

Dr. D. Y. Patil Pratishthan's  
**Dr. D. Y. Patil Institute of Management Studies**  
Sect. No. 29, Behind Akurdi Railway Station, Nigdi Pradhikaran, Akurdi, Pune 411 044

## **MANDATORY DISCLOSURE**

(As per AICTE ANNEXURE-10)

The onus of the authenticity of the information lies with the Institution ONLY and not on AICTE.

### **Name of the Institution**

Dr. D. Y. Patil Institute of Management Studies,  
Sector 29, Behind Akurdi Railway Station, Nigdi- Pradhikaran, Akurdi, Pune – 411044  
Tel. (020) 27654736, 27652794, E-mail- [mba@dypims.com](mailto:mba@dypims.com), [director@dypims.com](mailto:director@dypims.com)

### **Name and address of the Trust and the Trustees**

Dr. D. Y. Patil Pratishthan,  
2126, E, Ajinkyatara Tarabai Park,  
Kolhapur, Maharashtra, 416003  
Tel. (0231) 2653288, E-mail – [mba@dypims.com](mailto:mba@dypims.com)

### **Name and address of the Director.**

Dr. Kuldip Singh Charak,  
E-702, Daffodils, Magarpatta City,  
Hadapsar, Pune -410013,  
Ph: 9881728659 / 9834749199  
Email: [drkscharak@gmail.com](mailto:drkscharak@gmail.com)

### **Name of the Affiliating University**

**Savitribai Phule Pune University (SPPU)**

## MANDATORY DISCLOSURE

### Governance

#### *Organisational Chart*

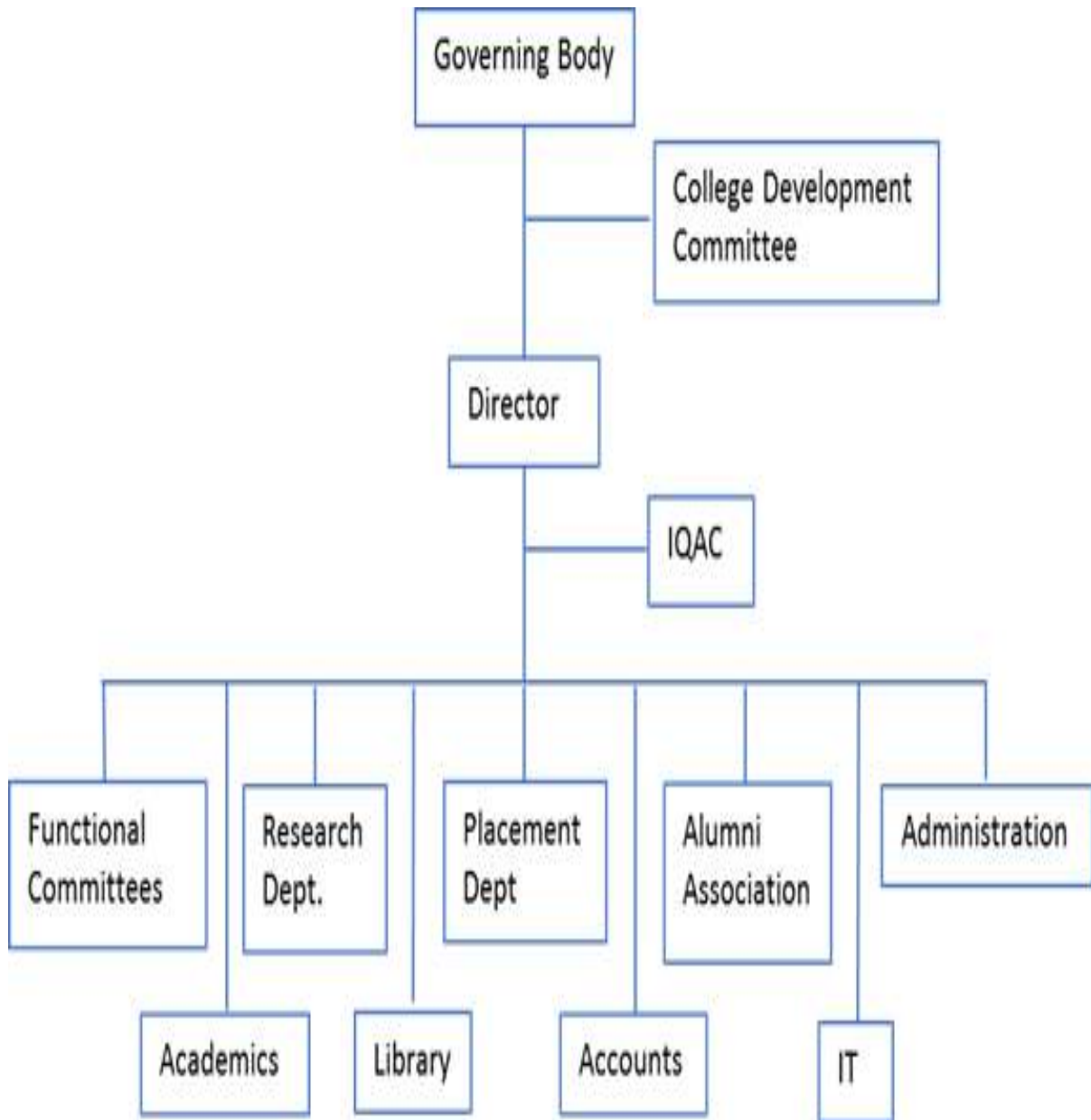

## **MANDATORY DISCLOSURE**

### ***Grievance Redressal Mechanism for Faculty, staff and students***

*(As per All India Council for Technical Education (Redressal of Grievance of Students) Regulation, 2019 vide F.No.1-101/PGRC/AICTE/Regulation/2019 dated 07.11.2019)*

#### **For the formulation of Grievance Redressal Committee**

A Grievance means any grievance, which a student (whether or not that person has any other role within the institute) has against the institute and/or a staff member because of a claim that he/she has sustained academic disadvantage. This includes claims which are sometimes referred to as Student Complaints.

#### CONSTITUTION OF GRIEVANCE REDRESSAL COMMITTEE for A.Y. 2023-24

The undersigned is pleased to constitute Grievance Redressal Committee on behalf of Vice Chancellor, Savitribai Phule Pune University as under.

| Sr. No. | Name of the Members | Designation           |
|---------|---------------------|-----------------------|
| 01      | Dr. Lalit Prasad    | Professor             |
| 02      | Dr. Kunal Patil     | Associate Professor   |
| 03      | Dr. Sonali Patil    | Assistant Professor   |
| 04      | Mr. Mahendra Narke  | Office Superintendent |

Functions of the proposed Grievance Redressal Committee:

1. To act as a body, to whom any student of the institute, parent or anyone else having any kind of grievance can approach for its redressal.
2. The Grievance Redressal Committee shall brief the aggrieved party at the commencement of every semester about its composition and tasks. The aggrieved party shall also be asked to approach the said Committee in case of any kind of grievance.
3. Institute has a notice board/ flex board fixed near the Office of its Head, indicating the details of online Grievance Redressal Mechanism i.e. URL of the online Grievance Redressal Portal, Names, contact nos., and email IDs of members of the Grievance Committee, to ensure publicity/ awareness of the establishment of Grievance Redress Mechanism/ Students Grievances Portal. This would help speedy Redressal of the Grievances and obviate/ reduce the urge to lodge the Grievance on pg. portal of DARPG.
4. On receipt of any grievance, the committee shall go into the causes and find the quickest possible remedy.

## **MANDATORY DISCLOSURE**

5. The decision of the committee shall be communicated to the aggrieved party so also common grievances are listed, actions are taken and action taken report is displayed on students' notice board.
6. If the aggrieved party is not satisfied, then the case shall be put up to the Executive Director of the institute for review and resolution.
7. If the issue is not resolved at the level of Executive Director also, then the matters shall be brought to the notice of the Ombudsman nominated by University of Pune for further review and resolution of the matter.
8. The decision given by the Ombudsman of University of Pune shall be binding both on the aggrieved party as well as on the institute. However, the privilege to appeal the issue to any of the higher judicial authorities shall remain open to both the parties.

### ***Establishment of Anti-Ragging Committee***

*(As per All India Council for Technical Education notified Regulation for prevention and prohibition of ragging in AICTE approved Technical Institutions vide No. 37-3/Legal/ AICTE/ 2009 dated 01.07.2009)*

#### **Purpose of the Committee**

The core purpose of the committee is compliance with the norms being established by the Governing institution. Such an institution, with respect to this committee, is AICTE and its subsidiaries if any.

#### **Objective of the Committee**

- To institute and implement a mechanism for Ragging-free environment for students on campus.
- To ensure compliance with existing norms /Acts/legislation, set forward by the governing body.

| Sr. No. | Name of the Members            | Designation                             |
|---------|--------------------------------|---|
| 01      | Dr. Kuldip S. Charak           | Director                                |
| 02      | Ms. Pradnya Khanolkar          | Representative of Civil Administration  |
| 03      | Mr. Amol Shingate              | Representative of Police Administration |
| 04      | Mr. Suhas Jadhav               | Representative of Social Media          |
| 05      | Mr. Sagar Wagh                 | Representative of NGO                   |
| 06      | Dr. Lalit Prasad,<br>Professor | Representative of Faculty               |

## MANDATORY DISCLOSURE

|    |  |                                       |
|----|--|---------------------------------------|
| 07 | Mrs. Shweta Chavan Patil,<br>Assistant Professor | Representative of Faculty             |
| 08 | Mrs. Suchitra Patil,<br>Assistant Librarian      | Representative of Non-teaching staff  |
| 09 | Mr. Mahendra Narke<br>Office Superintendent      | Representative of Non-teaching staff  |
| 10 | Mr. Thombare Sunil Navnath                       | Representative of Second year student |
| 11 | Ms. Gaonkar Sonali Sudhir                        | Representative of First year student  |
| 12 | Mr. Kishor Diwane                                | Representative of Parent              |
| 13 | Mrs. Swati Vasant Naik                           | Representative of Parent              |

### ***Establishment of Online Grievance Redressal Mechanism***

The establishment of an online grievance redressal mechanism marks a pivotal step towards fostering a transparent and inclusive environment within our esteemed institute. Recognizing the fundamental importance of such a mechanism in every well-functioning institution, we affirm our commitment to providing a platform for stakeholders to voice their concerns openly and seek resolution. Upholding the principles of human rights and acknowledging their indispensable role in shaping individual growth, our Grievance Redressal Committee (GRC) stands dedicated to attentively addressing and resolving grievances brought forth by any student, ensuring fairness and accountability in our pursuit of excellence. Refer - <https://www.dypims.com>

### ***Establishment of Grievance Redressal Committee in the Institution and Appointment of OMBUDSMAN by the University***

Dr. Yashodhan Mithare  
Dean-Faculty of Commerce & Management

### ***Establishment of Internal Committee (IC)***

CONSTITUTION OF INTERNAL COMMITTEE  
(Formerly Known as Internal Complaints Committee)  
The Gazette of India, Part - II, Section – 1  
No. 26 New Delhi, Monday May 9, 2016/ Vaisakha 19, 1938 (Saka)  
Ministry of Law and Justice  
The Repealing and Amending Act, 2016, Page No. 14, No. 8

The Internal Committee (Formerly known as Internal Complaints Committee) has been constituted by us as per the guidelines of 'Sexual Harassment at Workplace Act', 2013 as under:

**MANDATORY DISCLOSURE**

| Sr. No. | Name   | Designation       |
|---------|--|-------------------|
| 01      | Dr. Sonali Patil, Assistant Professor                          | Presiding Officer |
| 02      | Ms. Minal Wagh, Assistant Professor                            | Member            |
| 03      | Ms. Sheetal Mane, Training & Placement Co-ordinator            | Member            |
| 04      | Ms. Prajakta Chandekar, Accounts Clerk                         | Member            |
| 05      | Mr. Vinay Sabale, Assistant Librarian                          | Member            |
| 06      | Mr. Atharva Virendra Mural,<br>Students Representative (SYMBA) | Member            |
| 07      | Mr. Manwar Aniket Sudam,<br>Students Representative (FYMBA)    | Member            |
| 08      | Ms. Bagul Kalyani Devsing,<br>Students Representative (FYMBA)  | Member            |
| 09      | Adv. Ramtirthkar Vibhakar,<br>Representative of Legal Advisor  | Member            |
| 10      | Dr. Asha Vijai Rao, Representative of NGO                      | Member            |

Functions of Committee are as per AICTE Approval Process Handbook 2024-27.

The tenure of the committee shall be for two academic years i.e. 2023-24 & 2024-25.

***Establishment of Committee for SC/ST***

To adhere to the guidelines of Government of India and Following the directions issued by UGC and Karnataka State Law University, the Scheduled Caste /Scheduled Tribes/ Other backward Caste Committee in the Institution is constituted to ensure the continued welfare of the reserved category. The committee also acts as a redressal forum for the students and employees belonging to the SC/ST/OBC category to reach out in case of any grievances that they may face.

**SC/ ST COMMITTEE 2023-24**

| Sr. No. | Name of the member   | Designation |
|---------|----------------------|-------------|
| 01      | Dr. Kuldip S. Charak | Chairman    |
| 02      | Dr. Kunal Patil      | Member      |
| 03      | Ms. Minal Wagh       | Member      |
| 04      | Dr. Avinash Pawar    | Member      |
| 05      | Dr. Neetu Udgirkar   | Member      |
| 06      | Mr. Mahendra Narke   | Member      |

## MANDATORY DISCLOSURE

### *Internal Quality Assurance Cell*

IQAC works towards developing a system for conscious, consistent, and catalytic action to improve the academic and administrative performance of the college.

Constitution of IQAC – DYPIMS for A.Y. 2023-24

| Sr. No. | Name                       | Designation/ Field     | Membership           |
|---------|----------------------------|------------------------|----------------------|
| 01      | Mrs. Shweta Chavan Patil   | Managing Director (QA) | Mgmt. Representative |
| 02      | Dr. Kuldeep S. Charak      | Director               | Chairperson          |
| 03      | Dr. C. N. Rawal            | Academician            | Member               |
| 04      | Mr. Amol Nitave            | Social                 | Member               |
| 05      | Mr. Nilesh Deshmukh        | Corporate              | Member               |
| 06      | Dr. Lalit Prasad           | Faculty                | Co-Ordinator         |
| 07      | Dr. Nandini Desai          | Faculty                | Member               |
| 08      | Dr. Kunal Patil            | Faculty                | Member               |
| 09      | Mr. Mahendra Narke         | Non-Teaching Staff     | Member               |
| 10      | Mr. Akash Chatterjee       | Alumni                 | Member               |
| 11      | Ms. Priya Sandbhor         | Alumni                 | Member               |
| 12      | Mr. Milkhe Aniket Pradeep  | Student (SYMBA)        | Member               |
| 13      | Ms. Suryawanshi Hemlata S. | Student (SYMBA)        | Member               |
| 14      | Mr. Sonawane Bhavesh P.    | Student (FYMBA)        | Member               |
| 15      | Ms. Ajnadkar Aboli Ganesh  | Student (FYMBA)        | Member               |

### Programmes

***Name of Programme approved by AICTE:*** Master of Business Management

***Name of Programmes Accredited by NBA:*** MBA

***Status of Accreditation of the Courses:*** Valid

***Total number of Courses:*** 01

***No. of Courses for which applied for Accreditation:*** MBA

Dr. D. Y. Patil Pratishthan's  
**Dr. D. Y. Patil Institute of Management Studies**  
Sect. No. 29, Behind Akurdi Railway Station, Nigdi Pradhikaran, Akurdi, Pune 411 044

## **MANDATORY DISCLOSURE**

*For each Programme the following details are to be given (Preferably in Tabular form):*

**a. Name:** Master of Business Management

**b. Number of seats:** 240

**c. Duration:** 2 Year Full Time

**d. Cut-off marks/rank of admission during the last year:** As per AICTE Norms

*Fee (as approved by the state government):* 130000/- for 1 Year

*Campus Placement in Last Year with minimum salary Rs – 1.8 LPA, maximum salary Rs – 7.8 LPA and Average Salary Rs – 3.82 LPA*



## **MANDATORY DISCLOSURE**

**Name and duration of Programme(s) having Twinning and Collaboration with Foreign University(s) and being run in the same Campus along with status of their AICTE approval. If there is Foreign Collaboration, give the following details, if any: NA**

**a. Details of the Foreign University, if any: NA**

**b. Name of the University: NA**

**c. Address: NA**

**d. Website: NA**

**e. Accreditation status of the University in its Home Country: NA**

**f. Ranking of the University in the Home Country: NA**

**g. Whether the degree offered is equivalent to an Indian Degree? If yes, the name of the agency which has approved equivalence. If no, implications for students in terms of pursuit of higher studies in India and abroad and job both with in and outside the country: NA**

*Nature of Collaboration: NA*

*Complete details of payment a student has to make to get the full benefit of Collaboration: NA*

*Number of seats: NA*

*Admission Procedure: NA*

*Fee (as approved by the state government): NA*

*Whether the Collaboration Programme is approved by AICTE? If not whether the Domestic/ Foreign University has applied to AICTE for approval: NA*

## MANDATORY DISCLOSURE

### Faculty

Course/ Branch wise list of Faculty members:

| Sr. No. | Name of Faculty                   | Designation               |
|---------|-----------------------------------|---------------------------|
| 1       | Dr. Kuldip S Charak               | Director                  |
| 2       | Dr. Lalit Prasad                  | Professor                 |
| 3       | Dr. Amitabh Patnaik               | Associate Professor       |
| 4       | Dr. Avinash Vilas Pawar           | Associate Professor       |
| 5       | Dr. Kunal Shaligram Patil         | Associate Professor       |
| 6       | Dr. Nandini Sanjay Desai          | Associate Professor       |
| 7       | Dr. Bharat Prataprao Chavan Patil | Assistant Professor       |
| 8       | Mr. Keshav Kumar                  | Assistant Professor       |
| 9       | Dr. Shivaji Tukaram Mane          | Assistant Professor       |
| 10      | Mrs. Minal Namdeo Wagh            | Assistant Professor       |
| 11      | Mr. Somnath Maruti Hadalgekar     | Assistant Professor       |
| 12      | Mrs. Shweta Bharat Chavan Patil   | Assistant Professor       |
| 13      | Dr. Neetu Naresh Udgirkar         | Assistant Professor       |
| 14      | Dr. Alekha Panda                  | Assistant Professor       |
| 15      | Mrs. Nilofar Asif Sayyad          | Assistant Professor       |
| 16      | Mr. Anjit Kumar Jha               | Assistant Professor       |
| 17      | Dr. Samadhan Bhikaji Jadhav       | Assistant Professor       |
| 18      | Dr. Jahanaara Hashim Pathan       | Assistant Professor (TPO) |
| 19      | Dr. Ritesh Dilipbhai Mehta        | Assistant Professor       |
| 20      | Dr. Sonali Lalu Patil             | Assistant Professor       |
| 21      | Mr. Kiran Natha Dadas             | Assistant Professor       |
| 22      | Mrs. Dhanashree Mahendra Patil    | Assistant Professor       |

## **MANDATORY DISCLOSURE**

***Permanent Faculty: 06, Adhoc: 11, Other: 05***

***Adjunct Faculty:***

***Permanent Faculty: Student Ratio 1: 20***

### **Profile of Director and Faculty**

Name of Director: Dr. Kuldeep Singh Charak

**Unique ID: 52196174276**

#### **1. Brief Experience**

- Currently working as:
  - **Director, DYPIMS, Akurdi, Pune – 411037 since 1<sup>st</sup> Aug. 2022**
- Immediately Past worked as:
  - **Director, Faculty of Management – MBA & MCA, Navsahyadri Group of Institutes, Pune, Nov. 2011 – July 2022.**
- Previously worked as:
  - **Director, SNG Inst. of Management & Research, Pune.**
  - **General Manager** of manufacturing unit in Pune for around 2 years
  - **Civilian Gazetted Officer** in **Ministry of Defence** in various positions at various places across the country for around 27 years including **Core Training Faculty** in one of the elite training establishments & National-level IT Project Coordinator under **Defence Accounts Deptt.**

#### **2. As PhD Guide with SPPU:**

- |                          |   |
|--------------------------|---|
| ○ Candidates PhD Awarded | 8 |
| ○ Thesis Submitted       | 0 |
| ○ Candidates Pursuing    | 4 |



#### **3. Besides with Additional Expertise.**

- Consulting – various HRM subjects.
- Trainer for trainers (since last more than 20 years)
- Soft Skills Trainer
  - Personality Development.
  - Communication skills (Comprehensive module)
  - IP Relationships, Emotional Intelligence
  - Presentation Skills, Time Management
  - Organizing/ conduction Meetings, Conferences & many more...
- Management Development Programs.

## MANDATORY DISCLOSURE

- Most modern learning techniques.

**4. Educational Credentials**

- Ph. D. (HR Management) 2008 ♦ University of Pune
- MBA (HRM) 1997 ♦ IGNOU, New Delhi
- Dip. In Information & System Management, 1999 ♦ Aptech, Pune.
- Diploma In Labour Laws 1986 ♦ Annamalai University
- PG Dip. Pers. Management 1984 ♦ IIMS, New Delhi
- B. Com. 1980 ♦ University of Jammu

**5. Publications – Research Papers & Books:**

| Sl | Nature of the Journals         | No. of Publications |
|----|--------------------------------|---------------------|
| 1  | ABDC, Scopus Indexed, etc.     | 7                   |
| 2  | UGC CARE Listed Journals       | 16                  |
| 3  | UGC Listed Journals            | 26                  |
| 4  | Other Journals/ Conferences    | 30                  |
| 5  | Books – Authored/ Co-authored. | 10                  |

**6.**

**5.1 University Assignments:**

- 8 Candidates already awarded Ph.D. under my guidance and 5 candidates are currently pursuing their PhD under SP Pune University
- Past Member of RR Committee under DPU, Pune
- **Currently Member of Board of Studies, (HRM), under SPPU**
- Member of Staff Selection Committees, under SPPU
- Member of Syllabus review Committee under SPPU.
- Member of various other Committees under SPPU.

**5.2 Deccan Chamber of Commerce, Industry & Agriculture, Pune**

- **Past Chairman** of Learning & Development Committee

**7. Professional Training Courses Attended**

- Certified Lead Auditor – ISO: 9000 – 2000 in 2007.
- Design of Training (DoT) under Ministry of HRD in Oct. 2002
- Evaluation of Training (EoT) under Ministry of HRD in April 2002
- Direct Trainers' Skills (DTS) under Ministry of HRD in Oct. 2001

**Under the format  
of Thames Valley  
University of UK**

Dr. D. Y. Patil Pratishthan's  
**Dr. D. Y. Patil Institute of Management Studies**  
Sect. No. 29, Behind Akurdi Railway Station, Nigdi Pradhikaran, Akurdi, Pune 411 044

## **MANDATORY DISCLOSURE**

**8. Memberships:**

- Life-Time Member of **All India Management Association**, New Delhi.
- Life-Time Member of **O-HR, Pune**
- Founder Member, **Innovation Society of India**
- Founder Member, Asia-Africa Development Council
- Member, World Academy of Informatics & Management Sciences.

**Address:** **E - 702, Daffodils, Magarpatta City,**  
Hadapsar, Pune – 410013. Ph: **9881728659.**

**Email:** [drkscharak@gmail.com](mailto:drkscharak@gmail.com), [director@dypims.com](mailto:director@dypims.com)

**Personal Details:** Date of Birth: **May 7, 1961,**

Languages Spoken: English, Hindi, Urdu, Punjabi,  
Dogri.

## MANDATORY DISCLOSURE

Name of Teaching Staff: Dr Lalit Prasad

Date of Birth: 30/06/1981

Unique ID: 52198100020

Designation: Professor

Department: Management

Date of Joining the Institution: 13.03.2008



Education Qualifications with Class/Grade: UG – 1<sup>st</sup> Division PG – 1<sup>st</sup> Class      PhD- NA

Total Experience in Years: Teaching -.17 Yrs    Research =12 Yrs Industry -1.5 Yrs    Other-

Area of Specialization: Marketing and HRM

Courses Taught at Postgraduate: BRM, Decision Science, SPSS, Tableau, Strategic Management etc.

Research Guidance (Number of Students): 6

No. of Papers Published: National - 20      International Journals - 10      Conferences - 7

Master (Completed/Ongoing): Completed

Ph.D. (Completed/Ongoing): Completed

Projects carried out: Nil.

Patents (Filed and Granted): 2- Published

Technology Transfer: Nil

No. of Books Published with Details : 2

(Name of the book, Publisher with ISBN,

Year of publication etc) 1. Data Analysis using SPSS, Nirali Prakashan, ISBN-978-93-5451-387-9

2. Business Analytics: the Science of Data Driven Decision Making, Alpha International Publication, ISBN-978-93-5762-068-0

**MANDATORY DISCLOSURE**

Name of Teaching Staff: Dr Amitabh Patnaik

Date of Birth: 05-05-1980

Unique ID: 52198000019

Designation: Associate Professor

Department: Management

Date of Joining the Institution: 01-08-2008

Education Qualifications with Class/Grade : UG – First PG – First PhD- NA

Total Experience in Years: Teaching -16. Research – 9 Industry - 2 Other-

Area of Specialization: Marketing & Human Resource Management

Courses Taught at: EABD, OSCM, BRM & SPSS

Research Guidance (Number of Students): 3

No. of Papers Published: National - 8 International Journals - 12 Conferences - 4

Master (Completed/Ongoing): Completed

Ph.D. (Completed/Ongoing): Completed

Projects carried out: Nil

Patents (Filed and Granted): Nil

Technology Transfer: Nil

No. of Books Published with Details : 04  
(Name of the book, Publisher with ISBN,  
Year of publication etc)



## MANDATORY DISCLOSURE

Name of Teaching Staff: Dr. Avinash Pawar

Date of Birth: 5<sup>th</sup> August 1983

Unique ID: 52201376416

Designation: Associate Professor

Department: MBA

Date of Joining the Institution: 16<sup>th</sup> March 2021

Education Qualifications with Class/Grade: UG – BE (First Class) PG – MBA (First Class) PhD- Completed in 2017)

Total Experience in Years: Teaching – 14 Years Industry - 0

Area of Specialization: Management

Courses Taught at: Postgraduate

Research Guidance (Number of Students): 3 Students Pursuing PhD

No. of Papers Published: National – 15 International Journals - 25 Conferences - 12

Master (Completed/Ongoing): Completed

Ph.D. (Completed/Ongoing): Completed

Projects carried out: 0.

Patents (Filed and Granted): 0

Technology Transfer: 0

No. of Books Published with Details : 15  
(Name of the book, Publisher with ISBN,  
Year of publication etc)





### MANDATORY DISCLOSURE

| No | Author            | Title   | Year | ISBN              | Publisher                                   |
|----|-------------------|---|------|-------------------|---|
| 1  | Dr. Avinash Pawar | International E-Commerce  | 2023 | 9786230963988     | Tri Star Publisher                          |
| 2  | Dr. Avinash Pawar | Entrepreneurship Development and Management   | 2021 | 978-6025-078-94-1 | Venti International Publications, Indonesia |
| 3  | Dr. Avinash Pawar | Human Resource Management: Agenda for Managing and Developing People in Organisations | 2022 | 978-9-39-101365-3 | Wizard International Publishers, India      |
| 4  | Dr. Avinash Pawar | Marketing in Business to Business (B2B) Environment                                   | 2022 | 978-93-92591-46-4 | Iterative International Publication, India  |
| 5  | Dr. Avinash Pawar | Strategic HRD and Trainings   | 2023 | 978-93-94799-17-2 | Codex International Publication             |
| 6  | Dr. Avinash Pawar | Corporate Strategy  | 2023 | 978-623-8049-33-2 | Aksara Publications, Indonesia              |
| 7  | Dr. Avinash Pawar | Industry 4.0  | 2023 | 978-93-5755-133-4 | Thakur Publications                         |
| 8  | Dr. Avinash Pawar | HRM, HRIS and HR-Analytics  | 2023 | 978-623-8049-41-7 | Aksara Publications, Indonesia              |
| 9  | Dr. Avinash Pawar | Management Information Systems: Concepts and Implications                             | 2020 | 978-1-925823-83-7 | Central West Publishing, Australia          |
| 10 | Dr. Avinash Pawar | Basics of Sales Management and Personal Selling                                       | 2019 | 978-93-88996-06-8 | Kaav Publications, India                    |
| 11 | Dr. Avinash Pawar | Business Dimensions of Services Marketing   | 2020 | 978-81-939773-4-7 | Indigenous Publications, India              |
| 12 | Dr. Avinash Pawar | Managing for Sustainability   | 2018 | 978-93-87093-91-1 | Thakur Publications, India                  |
| 13 | Dr. Avinash Pawar | Employee Value Proposition: Analysis, Assessment and Evaluations                      | 2019 | 978-620-0-27373-4 | Lambert Publishing, Germany                 |
| 14 | Dr. Avinash Pawar | Technology Management in Business   | 2018 | 978-1-925823-02-8 | Central West Publications, Australia        |

## MANDATORY DISCLOSURE

Name of Teaching Staff: Dr Kunal Shaligram Patil

Date of Birth: 22/03/1982

Unique ID: 52198200525

Designation: Associate Professor

Department: Management

Date of Joining the Institution: 08/10/2007

Education Qualifications with Class/Grade: UG – Bsc Agri (CGPA 7.2), PG –MBA (First Class), PhD- Awarded in December 2017

Total Experience in Years: Teaching -.16.5yrs Research -Industry – 1.5 yrs Other-

Area of Specialization: Marketing Management

Courses Taught at: Post Graduate

Research Guidance (Number of Students): 3

No. of Papers Published: National - 6, International Journals – 8, Conferences - 2

Master (Completed/Ongoing): Completed

Ph.D. (Completed/Ongoing): Completed

Projects carried out: Nil.

Patents (Filed and Granted): 3

Technology Transfer: NA

No. of Books Published with Details : 2(Name of the book, Publisher with ISBN, Year of publication etc)



| Title   | ISBN  | Publisher                                  | Year          |
|---|---|--|---------------|
| Marketing in Business to Business (B2B) Environment | Book<br>978-93-92591-46-4   | Iterative International Publication, India | Jun-22        |
| Rural And Agricultural Business Management          | 978-81-970457-3-8<br>DOI :<br><a href="https://doi.org/10.59646/rabm/124">https://doi.org/10.59646/rabm/124</a> | San International Scientific Publications  | February 2024 |

Dr. D. Y. Patil Pratishthan's  
**Dr. D. Y. Patil Institute of Management Studies**  
Sect. No. 29, Behind Akurdi Railway Station, Nigdi Pradhikaran, Akurdi, Pune 411 044

## **MANDATORY DISCLOSURE**

Name of Teaching Staff: Dr. Bharat Chavan Patil

Date of Birth: 10/11/1980

Unique ID: 52201585110

Designation: Assistant Professor

Department: MBA

Date of Joining the Institution: 01/07/2013

Education Qualifications with Class/Grade

- PHD : Management
- Master of Business Administration (FIT), Melbourne FL, USA
- Master of Science (MS) in Computer Science - Illinois Institute of Technology (IIT), Chicago IL, USA
- Bachelor of Engineering in Computers (BE Computers)

Total Experience in Years: Teaching -9 Research - Industry - IT 7years other-

Area of Specialization: HRM

Courses Taught at: Post Graduate

Research Guidance (Number of Students): NA

No. of Papers Published: -2 National – 1, International Journals - Conferences - 2

Master (Completed/Ongoing): Completed

Ph.D. (Completed/Ongoing): Completed

Projects carried out:

Patents (Filed and Granted):

Technology Transfer:

No. of Books Published with Details :  
(Name of the book, Publisher with ISBN,  
Year of publication etc)



Dr. D. Y. Patil Pratishthan's  
**Dr. D. Y. Patil Institute of Management Studies**  
Sect. No. 29, Behind Akurdi Railway Station, Nigdi Pradhikaran, Akurdi, Pune 411 044

## MANDATORY DISCLOSURE

Name of Teaching Staff: Dr. Nandini Sanjay Desai

Date of Birth: 12/08/1983

Unique ID: 52197200019

Designation: Associate Professor



Department: Marketing

Date of Joining the Institution: 12/06/2006

B. Com, MBA, Ph.D. Marketing Management

Total Experience in Years: Teaching -.12 years, Research - Industry -6 Years other-

Area of Specialization: HR & Marketing

Courses Taught at

Research Guidance (Number of Students):

No. of Papers Published: National –1 International Journals - Conferences -

Master (Completed/Ongoing): Completed

Ph.D. (Completed/Ongoing): Completed

Projects carried out:

Patents (Filed and Granted):

Technology Transfer:

No. of Books Published with Details : Service Marketing MBA (Marketing) (Sem IV)  
(Name of the book, Publisher with ISBN,  
Year of publication etc)

## MANDATORY DISCLOSURE

Name of Teaching Staff: Dr. Shivaji Mane

Date of Birth: 01/04/1983

Unique ID: 52198372662

Designation: Assistant Professor

Department: MBA

Date of Joining the Institution: 18/01/2013

Education Qualifications with Class/Grade : UG – BA First Class PG –MA Economics  
(Higher Second Class) MMM 1<sup>st</sup> Class), PGPBM (1<sup>st</sup> Class with Distinction), PhD- Completed

Total Experience in Years: Teaching - 16 Research - 15 Industry - 00 Other-

Area of Specialization: Marketing

Courses Taught at: Graduate 5.6 Years Post Graduate: MBA

Research Guidance (Number of Students): 0

No. of Papers Published : National - 12 International Journals - 2  
Conferences - 2

Master (Completed/Ongoing): Completed-MA Economics, MMM, PGPBM (HR)

Ph.D. (Completed/Ongoing): Completed

Projects carried out: BCUD

Patents (Filed and Granted): 0

Technology Transfer:

No. of Books Published with Details : 0  
(Name of the book, Publisher with ISBN,  
Year of publication etc)



**MANDATORY DISCLOSURE**

Name of Teaching Staff: Keshav Kumar Prasad

Date of Birth: 15/07/1967

Unique ID: 52196703804

Designation: Asst Professor

Department: Marketing & Analytics

Date of Joining the Institution: Aug 2005

Education Qualifications with Class/Grade : UG – BSc,Ist PG – MBA, Ist PhD- Ongoing

Total Experience in Years: Teaching -.18 Research -Industry - 09 Other-

Area of Specialization: Marketing

Courses Taught at: Ecommerce Analytics, Digital Marketing

Research Guidance (Number of Students): NA

No. of Papers Published: National - 02 International Journals - Conferences - 02

Master (Completed/Ongoing): Completed

Ph.D. (Completed/Ongoing): Ongoing

Projects carried out: NA

Patents (Filed and Granted): Nil

Technology Transfer: NA

No. of Books Published with Details : NA  
(Name of the book, Publisher with ISBN,  
Year of publication etc)



## MANDATORY DISCLOSURE

Name of Teaching Staff: Minal N Wagh

Date of Birth: 12/05/1982

Unique ID: 52201481709

Designation: Assistant Professor

Department: MBA

Date of Joining the Institution: 25/7/2014

Education Qualifications with Class/Grade : UG – BCom (2<sup>nd</sup> Class) PG – MMM (1<sup>st</sup> Class), PGPBA (1<sup>st</sup> Class), MPhil (Outstanding Grade) PhD- Pursuing

Total Experience in Years: Teaching - 15 Research - 15 Industry - 4.5 Other-

Area of Specialization: Marketing

Courses Taught at: Post Graduate: MBA

Research Guidance (Number of Students): 0

No. of Papers Published: National - 5 International Journals - 2 Conferences - 2

Master (Completed/Ongoing): Completed- MMM, PGPBA, M Phil

Ph.D. (Completed/Ongoing): Pursuing

Projects carried out: BCUD

Patents (Filed and Granted): 1

Technology Transfer:

No. of Books Published with Details : 1  
(Name of the book, Publisher with ISBN,  
Year of publication etc)



**MANDATORY DISCLOSURE**

Name of Teaching Staff: Mrs. Shweta Bharat Chavan Patil

Date of Birth: 14/02/1988

Unique ID: 52091900152

Designation: Assistant Professor

Department: Human Resource Management

Date of Joining the Institution: 11/07/2020

Education Qualifications with Class/Grade

Total Experience in Years : Teaching - 4 Years      Research - Industry - 5years  
other-

Area of Specialization: BCCA (Computer Application)  
MBA (Human Resource Management)

Courses Taught at: Post Graduate

Research Guidance (Number of Students): 0

No. of Papers Published: 2 National – International Journals -  
Conferences -

Master (Completed/Ongoing): Completed.

Ph.D. (Completed/Ongoing): Ongoing

Projects carried out:

Patents (Filed and Granted):

Technology Transfer:

No. of Books Published with Details :  
(Name of the book, Publisher with ISBN,  
Year of publication etc)





Dr. D. Y. Patil Pratishthan's  
**Dr. D. Y. Patil Institute of Management Studies**  
Sect. No. 29, Behind Akurdi Railway Station, Nigdi Pradhikaran, Akurdi, Pune 411 044

## **MANDATORY DISCLOSURE**

Name of Teaching Staff: Somnath Maruti Hadalgekar

Date of Birth: 01-08-1983

Unique ID: 52201690199

Designation: Assistant Professor

Department: MBA

Date of Joining the Institution: 01-07-2015

Education Qualifications with Class/Grade : UG –BSc PG –MCA PhD-Pursuing

Total Experience in Years: 16 years Teaching -.9 years Research -Industry - NIL Other-7

Area of Specialization: Computer, Marketing

Courses Taught at: Post Graduate IT Management, MIS, Digital Business, MS Excel

Research Guidance (Number of Students): NIL

No. of Papers Published : National - 4 International Journals - 2  
Conferences - NIL

Master (Completed/Ongoing): Completed

Ph.D. (Completed/Ongoing): Ongoing

Projects carried out: NIL

Patents (Filed and Granted): NIL

Technology Transfer: NA

No. of Books Published with Details : NIL  
(Name of the book, Publisher with ISBN,  
Year of publication etc)



## MANDATORY DISCLOSURE

Name of Teaching Staff: Dr JahanAara HashimKhan Pathan

Date of Birth: 12<sup>th</sup> August 1983

Unique ID: 52201899413

Designation: Head – Training & Placements

Department: Training & Placements

Date of Joining the Institution: 10<sup>th</sup> Feb 2023

Education Qualifications with Class/Grade : UG – BSc (Maths) – First Class with Distinction  
PG – MBA (Marketing & HR) First Class with Distinction, PhD.

Total Experience in Years: Teaching - 08 Rese arch -Industry - Other-

Area of Specialization: Corporate Communications, Leadership, Customer Centricity, etc

Courses Taught at: Post Graduate – Business Communication, Sales Management, Advertising Management, Marketing Communications

Research Guidance (Number of Students): 0

No. of Papers Published: National - 3, International Journals - 0 Conferences - 5

Master (Completed/Ongoing): Completed

Ph.D. (Completed/Ongoing): Completed

Projects carried out: 0

Patents (Filled and Granted): 0

Technology Transfer: 0

No. of Books Published with Details : 0  
(Name of the book, Publisher with ISBN,  
Year of publication etc)



Dr. D. Y. Patil Pratishthan's  
**Dr. D. Y. Patil Institute of Management Studies**  
Sect. No. 29, Behind Akurdi Railway Station, Nigdi Pradhikaran, Akurdi, Pune 411 044

## MANDATORY DISCLOSURE

Name of Teaching Staff: Dr. Neetu Naresh Udgirkar

Date of Birth: 13-05-1987

Unique ID: 52201588054

Designation: Assistant Professor

Department: MBA

Date of Joining the Institution: 29-07-2022

Education Qualifications with Class/Grade : UG – B.Sc.-Biotechnology First PG –MBA-  
HR First PhD- Management-HRM

Total Experience in Years : Teaching -.8.5years Research - Industry - 2 years  
Other-

Area of Specialization: Human Resource Management

Courses Taught at: Post Graduate Organizational Behaviour, Human Resource Management, Entrepreneurship Development, Start-up & New Venture Management, Strategic Human Resource Management, Labour Laws & Competency Based Human Resource Management.

Research Guidance (Number of Students): 0

No. of Papers Published: National - 3 International Journals - 0 Conferences - 3

Master (Completed/Ongoing): Completed

Ph.D. (Completed/Ongoing): Completed

Projects carried out: -

Patents (Filed and Granted):

Technology Transfer:

No. of Books Published with Details : 1.) Organization Behavior ISBN Number : 978-93-5299-387-1-Himalaya Publications 2016

2.) Organizational Behavior (1st Year MBA, Semester I) ISBN

Number: 978-93-5367-849- 4-Himalaya Publications-2018

3)Strategic HRD and Trainings Book: 978-93-94799-17-2 Codex International Publication-2023



**MANDATORY DISCLOSURE**

Name of Teaching Staff: Mrs. Nilofar A Sayyad

Date of Birth: 23/09/1984

Unique ID: 52201483638

Designation: Assistant Professor

Department: MBA

Date of Joining the Institution: 16/09/2022

Education Qualifications with Class/Grade : UG – PG – MBA- Financed & HR      PhD-

Total Experience in Years: Teaching -. 8 years Research -Industry - 3 years      Other-

Area of Specialization: Finance

Courses Taught at: Post Graduate- MBA

Research Guidance (Number of Students): No

No. of Papers Published: National - 2 International Journals -      Conferences -

Master (Completed/Ongoing): Completed

Ph.D. (Completed/Ongoing): Ongoing

Projects carried out: NIL

Patents (Filed and Granted): NIL

Technology Transfer      : NA

No. of Books Publishedwith Details : NA  
(Name of the book, Publisher with ISBN,  
Year of publication etc)



**MANDATORY DISCLOSURE**

Name of Teaching Staff: Anjit Kumar Jha

Date of Birth: August 09, 1988

Unique ID: 52121800139

Designation: Assistant Professor

Department: MBA

Date of Joining the Institution: Jan 07, 2023

Education Qualifications with Class/Grade : UG – B.Com PG –MBA (HR) PhD- Pursuing

Total Experience in Years : Teaching -.10 Years Research – Pursuing Industry - 2Years  
Other- 2 Years

Area of Specialization: HRM

Courses Taught at: Post Graduate

Research Guidance (Number of Students): NA

No. of Papers Published: National - 3, International Journals - 1 Conferences - 1

Master (Completed/Ongoing): Completed

Ph.D. (Completed/Ongoing): Ongoing

Projects carried out: NA

Patents (Filed and Granted): NA

Technology Transfer: NA

No. of Books Published with Details : NA  
(Name of the book, Publisher with ISBN,  
Year of publication etc)



Dr. D. Y. Patil Pratishthan's  
**Dr. D. Y. Patil Institute of Management Studies**  
Sect. No. 29, Behind Akurdi Railway Station, Nigdi Pradhikaran, Akurdi, Pune 411 044

## **MANDATORY DISCLOSURE**



Name of Teaching Staff: Dr. Samadhan B. Jadhav

Date of Birth: 04/09/1985

Unique ID: 52201691653

Designation: Assistant Professor

Department: Academics

Date of Joining the Institution: 08/02/2023

Education Qualifications with Class/Grade : UG – B. Com, PG –MBA (Fin), M.Com,  
SET, NET PhD- 2022

Total Experience in Years: Teaching -. 12 years Research -Industry - 06 years Other-

Area of Specialization: Accounts & Finance

Courses Taught at: Postgraduate- BBA, BCA, M. Com, PGDBM, MBA

Research Guidance (Number of Students): No

No. of Papers Published: National - 4 International Journals - Conferences -

Master (Completed/Ongoing): Completed

Ph.D. (Completed/Ongoing): Completed

Projects carried out :

Patents (Filed and Granted): No

Technology Transfer: No

No. of Books Published with Details : No  
(Name of the book, Publisher with ISBN,  
Year of publication etc)

Dr. D. Y. Patil Pratishthan's  
**Dr. D. Y. Patil Institute of Management Studies**  
Sect. No. 29, Behind Akurdi Railway Station, Nigdi Pradhikaran, Akurdi, Pune 411 044

## MANDATORY DISCLOSURE

Name of Teaching Staff: Dr. Alekha Chandra Panda

Date of Birth: 11/07/1981

Unique ID: 52201376014

Designation: Assistant Professor

Department: Financial Management

Date of Joining the Institution: 27/06/2022

Education Qualifications with Class/Grade

Ph. D Business Administration, M.Phil. Grade (A), Master Of Business Administration  
B.COM

Total Experience in Years: Teaching - 18 Years Research - Industry - 2 years  
other-

Area of Specialization: Finance

Courses Taught at Master's

Research Guidance (Number of Students): 0

No. of Papers Published National –6                      International Journals -2                      Conferences -

Master (Completed/Ongoing): completed.

Ph.D. (Completed/Ongoing): Completed

Projects carried out:

Patents (Filed and Granted):

Technology Transfer:

No. of Books Published with Details :  
(Name of the book, Publisher with ISBN,  
Year of publication etc)



**MANDATORY DISCLOSURE**

Name of Teaching Staff: Dr. Ritesh D. Mehta

Date of Birth: 15/12/1979

Unique ID: 52092300412

Designation: Asst. Professor

Department: Management

Date of Joining the Institution: 17/08/2023

Education Qualifications with Class/Grade : UG – B. Com.-Second PG – M. B. A  
(HRM & Marketing) – First, PhD

Total Experience in Years: Teaching -. 9.11 yrs Research -Industry – 8.5 yrs Other-

Area of Specialization: Human Resources & Marketing

Courses Taught at: Graduate & Post Graduate

Research Guidance (Number of Students): NA

No. of Papers Published: National - International Journals - 01 Conferences - 01

Master (Completed/Ongoing): Completed

Ph.D. (Completed/Ongoing): Completed

Projects carried out: NIL

Patents (Filed and Granted): NIL

Technology Transfer: NIL

No. of Books Published with Details : NIL  
(Name of the book, Publisher with ISBN,  
Year of publication etc)





## MANDATORY DISCLOSURE

Name of Teaching Staff: Dr. Sonali Patil

Date of Birth: 15/02/1985

Unique ID: 52201478746

Designation: Assistant Professor

Department: Academics

Date of Joining the Institution: 04/09/2023



### Education Qualifications with Class/Grade:

- UG – B.com : 63%
- PG –MBA : 67%
- PhD- in Commerce and Management

Total Experience in Years :

- Teaching -.13 Years
- Industry - 6 Months

Area of Specialization: Finance

Courses Taught at: Post Graduate – MBA

Research Guidance (Number of Students): 0

No. of Papers Published: National – 07, International Journals - 01                      Conferences - 02

Master (Completed/Ongoing):

Ph.D. (Completed/Ongoing): Completed

Projects carried out : ---

Patents (Filled and Granted) : Patent no. - 20221048119 (Published)

Technology Transfer : NO

No. of Books Published withDetails :

Published book on 'Financial Management'- ISBN:978-93-87271-10-4

**MANDATORY DISCLOSURE**

Name of Teaching Staff : Mr. Kiran Dadas  
Date of Birth : 18 August 1995  
Unique ID : 52092200008  
Designation : Assistant Professor  
Department : Management  
Date of Joining the Institution : 17<sup>th</sup> January 2024



Education Qualifications with Class/Grade: UG – BE - (First Class with Distinction) : PG – ME – (First Class with Distinction), MBA – (First class with distinction) PhD- Pursuing

Total Experience in Years : Teaching– 2.5Years Research -Industry - 1.5Years Other-

Area of Specialization : Operations and Supply Chain Management and Research

Courses Taught at : Post Graduate – BE, MBA

Research Guidance (Number of Students): No

No. of Papers Published : National - 2 International Journals - Conferences -

Master (Completed/Ongoing) : Completed

Ph.D. (Completed/Ongoing) : Ongoing

Projects carriedout :

Patents (Filed and Granted) :No

Technology Transfer : No

No. of Books Publishedwith Details : No  
(Name of the book, Publisher with ISBN,  
Year of publication etc)

Dr. D. Y. Patil Pratishthan's  
**Dr. D. Y. Patil Institute of Management Studies**  
Sect. No. 29, Behind Akurdi Railway Station, Nigdi Pradhikaran, Akurdi, Pune 411 044

## MANDATORY DISCLOSURE

**Name of Teaching:** - Dhanashree Mahendra Patil

Date of Birth: -28-10-1997

Unique ID: - 52092200427

Designation: - Assistant Professor

Department; - MBA

Date of Joining the Institution: 11-03-2024

Education Qualifications with Class/Grade: -UG: - BBA (Marketing),  
PG: - MBA (Marketing & HR)

Total Experience in Years: - Teaching- 2Years

Industry - 6 Months.

Other- 00

Area of Specialization: -Marketing Management.

Courses Taught at: -Post Graduate: - Marketing Strategy.

Undergraduate: Marketing Management, HRM.

Research Guidance (Number of Students): NIL

No. of Papers Published NIL.

Master (Completed/Ongoing): Completed

Ph.D. (Completed/Ongoing): N.A

Projects carried out: NIL.

Patents (Filed and Granted): NIL

Technology Transfer: NA

No. of Books Published with Details ---**1. Book Chapter Published in**

Sniffing International Economic  
Dimensions and Economic Power

**ISBN: -978-81963411-Year Published: -2023.**

**2. Book Chapter Published in**

Personal Data Protection in Digital Age: Issues and Challenges **ISBN: -978-81-970102-6-2**

**Year Published: -2024.**



## MANDATORY DISCLOSURE

### Fee

*No. of Fee waivers granted with amount and name of students: NA*

*Number of scholarships offered by the Institution, duration and amount: NA*

### Admission

*Number of seats sanctioned with the year of approval:*

| Sr. No. | Academic Year | Sanctioned Intake | No. of Students Admitted |
|---------|---------------|-------------------|--------------------------|
| 1       | 2021-2022     | 180               | 199                      |
| 2       | 2022-2023     | 180               | 205                      |
| 3       | 2023-2024     | 240               | 268                      |

*Number of Students admitted under various categories each year in the last three years.*

| Sr. No.                      | Category | Gender | No. of Student in 2021-22 | No. of Student in 2022-23 | No. of Student in 2023-24 |
|------------------------------|----------|--------|---------------------------|---------------------------|---------------------------|
| 1                            | Open     | M      | 53                        | 49                        | 73                        |
|                              |          | F      | 42                        | 45                        | 60                        |
| 2                            | SC       | M      | 08                        | 06                        | 12                        |
|                              |          | F      | 10                        | 11                        | 10                        |
| 3                            | ST       | M      | 06                        | 04                        | 05                        |
|                              |          | F      | 00                        | 03                        | 00                        |
| 4                            | DTVJ     | M      | 02                        | 03                        | 04                        |
|                              |          | F      | 01                        | 00                        | 03                        |
| 5                            | NT-1     | M      | 03                        | 01                        | 03                        |
|                              |          | F      | 02                        | 03                        | 03                        |
| 6                            | NT-2     | M      | 05                        | 06                        | 06                        |
|                              |          | F      | 03                        | 01                        | 02                        |
| 7                            | NT-3     | M      | 01                        | 03                        | 04                        |
|                              |          | F      | 02                        | 02                        | 01                        |
| 8                            | OBC      | M      | 29                        | 44                        | 38                        |
|                              |          | F      | 27                        | 24                        | 35                        |
| 9                            | SBC      | M      | 03                        | 00                        | 06                        |
|                              |          | F      | 02                        | 00                        | 03                        |
| <b>Total No. of Students</b> |          |        | <b>199</b>                | <b>205</b>                | <b>268</b>                |

*Number of applications received during last year for admission under Management Quota and number admitted:*

No of applications received for academic year 2022-2023 is 36 and number of admitted is 36

## MANDATORY DISCLOSURE

### Admission Procedure

***Mention the admission test being followed, name and address of the Test Agency / State Admission Authorities and its URL (website):***

| <b>Name of the Test Agency</b> | <b>Address of the Test Agency</b>   | <b>URL / Website</b>  |
|--------------------------------|---|---|
| MH CET                         | 8th Floor, New Excelsior Building, A. K. Nayak Marg, Fort, Mumbai-400001.   | <a href="https://cetcell.mahacet.org/">https://cetcell.mahacet.org/</a>   |
| CAT                            | Indian Institute of Management Nagpur, Plot No. 1, Sector 20, MIHAN (Non-SEZ), Nagpur – 441108                              | <a href="https://iimcat.ac.in/per/g01/pub/756/ASM/WebPortal/1/index.html?756@@1@@1">https://iimcat.ac.in/per/g01/pub/756/ASM/WebPortal/1/index.html?756@@1@@1</a> |
| CMAT                           | First Floor, NSIC-MDBP Building, Okhla Industrial Estate, New Delhi, Delhi 110020   | <a href="https://cmat.nta.nic.in/">https://cmat.nta.nic.in/</a>   |
| ATMA                           | D No: 6-3-668/10/76, First Floor, Near Sri Kalyana Venkateshwara Temple, Durga Nagar Colony, Punjagutta, Hyderabad – 500082 | <a href="https://atmaaims.com">https://atmaaims.com</a>   |
| MAT                            | 14, Institutional Area, Lodhi Road, New Delhi 110003, India   | <a href="https://mat.aima.in">https://mat.aima.in</a>   |

***Number of seats allotted to different Test Qualified candidate separately (AIEEE//JEE/ CET (State conducted test/University tests/ CMAT)/ Association conducted test etc.):***

Dr. D. Y. Patil Institute of Management Studies is following the test qualification for candidates with MH CET i.e. DTE process along with CAT/MAT/ATMA)

| <b>Sr. No.</b> | <b>Entrance Examination</b> | <b>No. of seats allocated</b> |
|----------------|-----------------------------|-------------------------------|
| 1              | ATMA                        | 07                            |
| 2              | CAT                         | 01                            |
| 3              | CMAT                        | 05                            |
| 4              | MH-CET                      | 251                           |
| 5              | MAT                         | 04                            |

## **MANDATORY DISCLOSURE**

***Calendar for admission against Management quota seats:***

***Last date of request for applications: 14/08/2023***

***Last date of submission of applications: 27/08/2023 along with institute seats.***

***Dates for announcing final results: 29/08/2023 for IIIrd round.***

***Release of admission list (main list and waiting list shall be announced on the same day): 21/11/2023***

**Date for acceptance by the candidate (time given shall in no case be less than 15 days):**

The students are allowed to take the admission within 3 days of period time when the seat is been under freeze condition.

I st round- 3rd Aug 2023

II nd round- 6th Aug 2023

III rd round – 22nd Aug 2023

***Last date for closing of admission: 23/11/2023.***

**Starting of the Academic session: 16/08/2023**

***The waiting list shall be activated only on the expiry of date of main list: NA***

***The policy of refund of the Fee, in case of withdrawal, shall be clearly notified: Yes, it's when candidate pays the fees and wants to cancel seat the Rs. 1000/- (Processing Fee) is deducted and rest has been refunded.***

### **Criteria and Weightages for Admission**

***Describe each criterion with its respective weightages i.e. Admission Test, marks in qualifying examination etc.:***

Upon the merit score of entrance examination given and percentage obtained in graduation also the caste category of students and if these students are not available then open candidates are allocated to seats.

***Mention the minimum Level of acceptance, if any:***

Minimum merit score is 13.35 and minimum percentage is 62 and some candidates were yet to give final exam of graduation as per DTE rules.

## MANDATORY DISCLOSURE

*Mention the cut-off Levels of percentage and percentile score of the candidates in the admission test for the last three years:*

| Particulars | Academic Year<br>2021-2022 | Academic Year<br>2022-2023 | Academic Year<br>2023-2024 |
|-------------|----------------------------|----------------------------|----------------------------|
| Percentage  | 81                         | 90                         | 82                         |

*Display marks scored in Test etc. and in aggregate for all candidates who were admitted:*

### List of Applicants

*List of candidates whose applications have been received along with percentile/percentage score for each of the qualifying examination in separate categories for open seats.*

| Sr.No. | CAP Round | Entrance Exam | Name                         | Gender | Category/<br>Orphan | Eligibility<br>Percentage |
|--------|-----------|---------------|------------------------------|--------|---------------------|---------------------------|
| 1      | Round I   | MAH-MBA-CET   | RATHORE POONAM BHAWANISINGH  | F      | OPEN                | 83.92                     |
| 2      | Round I   | MAH-CET       | SURVE TANVIPRAVIN            | F      | OPEN                | 70.94                     |
| 3      | Round I   | MAH-MBA-CET   | PRIYA JHA                    | F      | OPEN                | 81.80                     |
| 4      | Round I   | MAH-CET       | MANSI HARIDASTUPATE          | F      | OBC                 | 79.89                     |
| 5      | Round I   | MAH-CET       | DESALE TEJASWINIVIJAY        | F      | OBC                 | 82.40                     |
| 6      | Round I   | MAH-MBA-CET   | GONDHALEKAR SHASHWAT SANJAY  | M      | SC                  | 67.90                     |
| 7      | Round I   | MAH-CET       | KENDRE RUCHIVISHWANATH       | F      | NT 3<br>(NT-D)      | 80.69                     |
| 8      | Round I   | MAH-MBA-CET   | JAYATI SANJAYYADAV           | F      | OBC                 | 75.56                     |
| 9      | Round I   | MAH-CET       | RANVIRKAR DARSHANA DILIP     | F      | OPEN                | 75.20                     |
| 10     | Round I   | MAH-CET       | KAKADE RUSHIKESH NARAYAN     | M      | OPEN                | 73.04                     |
| 11     | Round I   | MAH-CET       | MAITREYEEDAULATRAO LOMTE     | F      | OPEN                | 81.06                     |
| 12     | Round I   | MAH-CET       | YOJNA SANJAYBHAGWANE         | F      | SC                  | 71.40                     |
| 13     | Round I   | MAH-CET       | SALI GITIKA NARESH           | F      | SBC                 | 75.95                     |
| 14     | Round I   | MAH-CET       | CHAVAN PURUSHOTTAM LAXMIKANT | M      | NT 1<br>(NT-B)      | 70.25                     |
| 15     | Round I   | MAH-CET       | KATARNAWARE PRAFULL RAOSAHEB | M      | SC                  | 77.40                     |
| 16     | Round I   | MAH-CET       | MANWAR ANIKETSUDAM           | M      | SC                  | 76.25                     |
| 17     | Round I   | MAH-CET       | SAKSHI GAUTAMADSUL           | F      | SC                  | 80.00                     |
| 18     | Round I   | MAH-CET       | GAWARI RESHMAPUNAJI          | F      | ST                  | 73.20                     |

## MANDATORY DISCLOSURE

|    |          |             |                                     |   |             |       |
|----|----------|-------------|-------------------------------------|---|-------------|-------|
| 19 | Round II | MAH-CET     | YOGESHWAR DAYANAND JATHAR           | M | SBC         | 72.42 |
| 20 | Round II | MAH-CET     | BONDAITYASHASWEESHRIKRISHNA         | F | OPEN        | 78.25 |
| 21 | Round II | MAH-CET     | GUJARATHI KHUSH MAHENDRAKUMAR       | M | OPEN        | 78.12 |
| 22 | Round II | MAH-CET     | PATTHE AKSHADADILIP                 | F | SBC         | 68.68 |
| 23 | Round II | MAH-CET     | HARAMKAR AKASH DIGAMBAR             | M | OBC         | 68.72 |
| 24 | Round II | MAH-CET     | BORKAR RUCHARAMESH                  | F | OBC         | 65.96 |
| 25 | Round II | CMAT        | DESAI AVDHUTRAJARAM                 | M | OPEN        | 75.58 |
| 26 | Round II | MAH-CET     | SHREYA PRADEEP MARDANE              | F | OBC         | 72.89 |
| 27 | Round II | MAH-CET     | BANDPRABUDDHAMAHENDRA               | M | OBC         | 80.00 |
| 28 | Round II | MAH-CET     | JADHAV MRUNALVIJAY                  | F | OPEN        | 81.68 |
| 29 | Round II | CMAT        | BORKAR RADHA SANJAY                 | F | OPEN        | 82.74 |
| 30 | Round II | MAH-MBA-CET | DHAGLENISHIGANDHAAVINASH            | F | OBC         | 75.71 |
| 31 | Round II | MAH-MBA-CET | SACHINCHARANDAS KOTTE               | M | OBC         | 79.80 |
| 32 | Round II | MAH-MBA-CET | NARANGAPARAMBIL SREENATH SREEDHARAN | M | OPEN        | 79.10 |
| 33 | Round II | MAH-MBA-CET | RACHANANAGENDERPATTIWAR             | F | OPEN        | 85.50 |
| 34 | Round II | MAH-CET     | SHAIKH MOSIN HAIDAR                 | M | OPEN        | 68.84 |
| 35 | Round II | MAH-MBA-CET | MADHURE SUJITSUNIL                  | M | OBC         | 76.28 |
| 36 | Round II | MAH-CET     | KAMBLE ROHITKAILASRAO               | M | SC          | 77.29 |
| 37 | Round II | MAH-CET     | PAYAL RAJENDRA KHACHANE             | F | OBC         | 73.16 |
| 38 | Round II | MAH-CET     | DESHMUKH SANIKA MANOHAR             | F | OPEN        | 75.59 |
| 39 | Round II | MAH-CET     | PARDESHI OM ANILSINGH               | M | OPEN        | 60.96 |
| 40 | Round II | MAH-CET     | PADWAL SHREERAM RAJENDRA            | M | OPEN        | 71.32 |
| 41 | Round II | MAH-CET     | RAUT RUTUJASANTOSH                  | F | OBC         | 70.83 |
| 42 | Round II | MAH-CET     | BANGAR PRANITASHRUBA                | M | NT 3 (NT-D) | 74.12 |
| 43 | Round II | MAH-CET     | KHACHAN EAPEKSHAKUNDAN              | F | OBC         | 85.16 |
| 44 | Round II | MAH-CET     | MALPURE CHANCHAL SHAMKANT           | F | OBC         | 68.84 |
| 45 | Round II | MAH-CET     | WATPADE VAIBHAV RAGHUNATH           | M | OBC         | 78.70 |
| 46 | Round II | MAH-CET     | SAWANT SANDESH MAHENDRA             | M | OPEN        | 66.8  |
| 47 | Round II | MAH-CET     | KASTURE SHILPA NANDU                | F | OBC         | 74.6  |
| 48 | Round II | MAH-CET     | KARJULE APURVAJAYRAM                | F | OBC         | 80.33 |
| 49 | Round II | MAH-CET     | SHELKE SAGAR SHARAD                 | M | NT 3 (NT-D) | 63.76 |
| 50 | Round II | MAH-CET     | BHAGYASHREESANJAY KAMBLE            | F | SC          | 70.13 |
| 51 | Round II | MAH-CET     | PAWAR ANKITADNYANADEO               | F | OBC         | 64.24 |
| 52 | Round II | MAH-CET     | WAGHMODEASHWINIBHUPENDRA            | F | NT 2        | 81.93 |



### MANDATORY DISCLOSURE

|    |           |             |                                    |   | (NT-C)         |       |
|----|-----------|-------------|------------------------------------|---|----------------|-------|
| 53 | Round II  | MAH-CET     | GAIKWAD RUTVIKMILIND               | M | SC             | 71.56 |
| 54 | Round II  | MAH-CET     | KHOBRAGADE SHAKYADEEP<br>RAHULDEEP | M | SC             | 65    |
| 55 | Round II  | MAH-CET     | RATHOD MANISH ARUN                 | M | DT/VJNT<br>(A) | 79.20 |
| 56 | Round II  | MAH-CET     | BUDHAWALE SHON SAMBHAJI            | M | DT/VJNT<br>(A) | 70.90 |
| 57 | Round II  | MAH-CET     | SABALE TEJASVIJAY                  | M | ST             | 74.75 |
| 58 | Round II  | MAH-CET     | RUSHIKESH ASHOK BARDE              | M | ST             | 63.86 |
| 59 | Round III | MAH-CET     | GADE RAJESHBABANRAO                | M | SBC            | 74.80 |
| 60 | Round III | MAH-CET     | GATKAL NIKHILKISAN                 | M | OPEN           | 77.72 |
| 61 | Round III | MAH-CET     | TAVASKARGANESH ANIL                | M | OBC            | 66.74 |
| 62 | Round III | MAH-CET     | SHINGADEAKANKSHASURESH             | F | SC             | 83.60 |
| 63 | Round III | MAH-CET     | THAKRENATASHA UTTAM                | F | SC             | 91.01 |
| 64 | Round III | MAH-MBA-CET | PREETI SAKWAR                      | F | OPEN           | 67.86 |
| 65 | Round III | MAH-CET     | PRATHAMESHKISHOR HORE              | M | OBC            | 83.30 |
| 66 | Round III | MAH-CET     | DESHMUKHSHRUTIKAGAJANAN            | F | OPEN           | 77.69 |
| 67 | Round III | MAH-CET     | VARMA DOLLYSATYANARAYAN            | F | OBC            | 86.77 |
| 68 | Round III | MAH-CET     | CHAUDHARIHIMANSHUNARENDRA          | M | OBC            | 82.86 |
| 69 | Round III | MAH-CET     | SUSHMITA TATHE                     | F | OBC            | 68.72 |
| 70 | Round III | MAH-CET     | KASTURENAMESHWARIDAMODHAR          | F | NT 1<br>(NT-B) | 75.85 |
| 71 | Round III | MAH-CET     | ROHIT DILIPATAYADE                 | M | OBC            | 59.41 |
| 72 | Round III | MAH-CET     | CHAUDHARIPAWAN RAJU                | M | OBC            | 76.80 |
| 73 | Round III | MAH-CET     | MANGE SHIVAMGAJANAN                | M | OBC            | 65.04 |
| 74 | Round III | MAH-CET     | DHOTE SIDDHESH ANANDRAO            | M | OBC            | 83.77 |
| 75 | Round III | MAH-CET     | OM PISAR                           | M | OBC            | 82.10 |
| 76 | Round III | MAH-MBA-CET | KAPSE RAVIRAJRAMKRUSHNA            | M | OBC            | 86.90 |
| 77 | Round III | ATMA        | MANEKAR PURVA MANOJ                | F | OBC            | 79.04 |
| 78 | Round III | MAH-MBA-CET | KEWATESARANGIRAMESH                | F | OBC            | 75.37 |
| 79 | Round III | MAH-CET     | DANGE RITIKVINOD                   | M | SC             | 62.78 |
| 80 | Round III | MAH-CET     | KOTGIRESWARALISURYAKANT            | F | OPEN           | 73.17 |
| 81 | Round III | MAH-MBA-CET | VAIBHAVDIVAKARRAOWAIRALE           | M | OBC            | 62.11 |
| 82 | Round III | MAH-CET     | PHAPAL AJAY DHONDIRAM              | M | OPEN           | 68.17 |
| 83 | Round III | MAH-MBA-CET | CHOURE SAURABH SHIVAJI             | M | OPEN           | 79.20 |
| 84 | Round III | MAH-MBA-CET | BHALERAOABHAYJAGANNATH             | M | OPEN           | 76.40 |

## MANDATORY DISCLOSURE

|     |           |             |                               |   |                |       |
|-----|-----------|-------------|-------------------------------|---|----------------|-------|
| 85  | Round III | MAH-MBA-CET | ASHISHRAMDASSONDARKAR         | M | OBC            | 79.14 |
| 86  | Round III | MAH-MBA-CET | PATIL PRAJAKTASANJAY          | F | OPEN           | 80.17 |
| 87  | Round III | MAH-MBA-CET | GURAVTEJASHREERAMDAS          | F | OBC            | 80.22 |
| 88  | Round III | MAH-MBA-CET | KORDE ADITYARAJENDRA          | M | OBC            | 79.90 |
| 89  | Round III | MAH-MBA-CET | GHANWAT NAMRATA DHANAJI       | F | OBC            | 68.39 |
| 90  | Round III | MAH-MBA-CET | GUDEWARGOVARDHANRAMCHANDRA    | M | OPEN           | 71.78 |
| 91  | Round III | MAH-MBA-CET | PATHRE ABHIJEETGANESH         | M | OBC            | 75.00 |
| 92  | Round III | MAH-CET     | SHINDE PRANAV GULAB           | M | OPEN           | 57.12 |
| 93  | Round III | MAH-CET     | MANE ABHISHEKSANTOSH          | M | NT 2<br>(NT-C) | 87.45 |
| 94  | Round III | MAH-CET     | KESGIRE AKSHAYBALAJI          | M | NT 2<br>(NT-C) | 68.00 |
| 95  | Round III | MAH-CET     | GITE ANIKETVISHNU             | M | NT 3<br>(NT-D) | 75.30 |
| 96  | Round III | MAH-CET     | BIRE SHARVARIVILASRAO         | F | OBC            | 80.82 |
| 97  | Round III | MAH-CET     | KHOSE OMKARNANASAHEB          | M | OPEN           | 74.52 |
| 98  | Round III | MAH-CET     | GAVALI TEJAS PANDITRAO        | M | NT 1<br>(NT-B) | 72.96 |
| 99  | Round III | MAH-CET     | APEKSHARAJENDRASHINDE         | F | OBC            | 65.32 |
| 100 | Round III | MAH-CET     | GANGSHETTIWARADITEE SAGAR     | F | OPEN           | 80.56 |
| 101 | Round III | MAH-CET     | VISHWAKARMAAKHILESHSANTOSH    | M | OPEN           | 80.72 |
| 102 | Round III | MAH-CET     | MAYEKAR RUTUJARAVINDRA        | F | OBC            | 79.90 |
| 103 | Round III | MAH-CET     | SURYAWANSHI SIDDHANT SAHEBRAO | M | OBC            | 72.92 |
| 104 | Round III | MAH-CET     | JADHAV JATIN RAJENDRA         | M | OBC            | 62.04 |
| 105 | Round III | MAH-CET     | NIKAM NIKITA RAJENDRA         | F | OBC            | 77.24 |
| 106 | Round III | MAH-CET     | MASKE ABHISHEKBABASAHEB       | M | OPEN           | 70.80 |
| 107 | Round III | MAH-CET     | PATIL PRATIKDATTATRAY         | M | OPEN           | 81.30 |
| 108 | Round III | MAH-CET     | WADHAVANE KIRANBHAUSAHEB      | F | OPEN           | 82    |
| 109 | Round III | MAH-CET     | MAYURESH KISHORDIWANE         | M | SBC            | 87.60 |
| 110 | Round III | MAH-CET     | LAKHOTIYARAJNANDINISANTOSH    | F | OPEN           | 84.60 |
| 111 | Round III | MAH-CET     | DABHADEPRAJWAL MANOJ          | M | SBC            | 71.00 |
| 112 | Round III | MAH-CET     | PALKESH BHARATKHAIRNAR        | M | OBC            | 74.29 |
| 113 | Round III | MAH-CET     | KHEDEKAR TEJASGULAB           | M | OPEN           | 70.00 |
| 114 | Round III | MAH-CET     | AAKANKSHA VALMIK NIKAM        | F | OBC            | 72.92 |
| 115 | Round III | MAH-CET     | SHARDUL VINAYAK BADE          | M | NT 3<br>(NT-D) | 58.16 |
| 116 | Round III | MAH-CET     | PAWAR SHUBHAM SHARAD          | M | OBC            | 71.79 |
| 117 | Round III | MAH-CET     | KALWALEVAIBHAV BALAJI         | M | SC             | 70.20 |

### MANDATORY DISCLOSURE

|     |           |         |                              |   |                |       |
|-----|-----------|---------|------------------------------|---|----------------|-------|
| 118 | Round III | MAH-CET | BIDVE JAYDEEPSHARAD          | M | OBC            | 73.60 |
| 119 | Round III | MAH-CET | SURYAWANSHISANSKRUTIMANOJ    | F | SC             | 76.08 |
| 120 | Round III | MAH-CET | JADHAO SAKSHI SURENDRARAO    | F | OBC            | 75.10 |
| 121 | Round III | MAH-CET | DAGADE RUTVIKKAILAS          | M | OBC            | 81.30 |
| 122 | Round III | MAH-CET | SIDRAL RAJESHRAJMAL          | M | SBC            | 62.56 |
| 123 | Round III | MAH-CET | NIRGUDE RUCHITARAKESH        | F | OBC            | 74.88 |
| 124 | Round III | MAH-CET | MIRGE SEJALBUDDHADAS         | F | SC             | 84.27 |
| 125 | Round III | MAH-CET | PARDESHI YASH SHAILESHKUMAR  | M | OBC            | 76.40 |
| 126 | Round III | MAH-CET | VASAIKAR VAISHNAVI TULSHIRAM | F | SC             | 80.01 |
| 127 | Round III | MAH-CET | PALHADE SUMITSARANGDHAR      | M | OBC            | 77.63 |
| 128 | Round III | MAH-CET | NAWARE HARSHAL RAJENDRA      | M | OBC            | 73.5  |
| 129 | Round III | MAH-CET | RUTIKESH RAJU LOKHANDE       | M | SC             | 75.76 |
| 130 | Round III | MAH-CET | AJNADKAR ABOLI GANESH        | F | OBC            | 71.2  |
| 131 | Round III | MAH-CET | GOSAVI ONKAR NAVNATH         | M | NT 1<br>(NT-B) | 66.45 |
| 132 | Round III | MAH-CET | TUSHAR BALUKANNOR            | M | NT 2<br>(NT-C) | 70.75 |
| 133 | Round III | MAH-CET | KHEMNAR PRATHAMESH SUBHASH   | M | NT 2<br>(NT-C) | 63    |
| 134 | Round III | MAH-CET | ANIKET BALASAHEB ASAWALE     | M | ST             | 56.52 |
| 135 | Round III | MAH-CET | DHANANJAYKUMARRAMDHAN ADE    | M | DT/VJNT<br>(A) | 76.00 |
| 136 | Round III | MAH-CET | BAGUL KALYANI DEVASING       | F | DT/VJNT<br>(A) | 75    |

#### EWS

| Sr. No. | CAP Round | Entrance Exam | Name                     | Gender | Category/<br>Orphan | Eligibility<br>Percentage |
|---------|-----------|---------------|--------------------------|--------|---------------------|---------------------------|
| 1       | Round I   | MAH-CET       | PATIL HARSHADA KAILAS    | F      | OPEN                | 73.50                     |
| 2       | Round I   | MAH-CET       | DHONGADE TANMAYI KIRAN   | F      | OPEN                | 76.18                     |
| 3       | Round I   | MAH-CET       | HANDE SIDDHARTH MAHENDRA | M      | OPEN                | 74.28                     |
| 4       | Round I   | MAH-CET       | ANGATHEKARVAIBHAV TANAJI | M      | OPEN                | 83.30                     |
| 5       | Round I   | MAH-CET       | KARDILE SHASHANK SANJAY  | M      | OPEN                | 72.32                     |
| 6       | Round I   | MAH-CET       | PAWAR NAVNATH PANDURANG  | M      | OPEN                | 80.61                     |
| 7       | Round II  | MAH-CET       | PATIL SUDARSHANKALYAN    | M      | OPEN                | 78.15                     |
| 8       | Round II  | MAH-CET       | DOKE VIJAY ABASAHEB      | M      | OPEN                | 71.94                     |
| 9       | Round II  | MAH-CET       | SUDESH SURESHSHINDE      | M      | OPEN                | 65.56                     |
| 10      | Round II  | MAH-CET       | BOGAWAT ANAND AJAY       | M      | OPEN                | 67.68                     |

### MANDATORY DISCLOSURE

|    |           |         |                         |   |      |       |
|----|-----------|---------|-------------------------|---|------|-------|
| 11 | Round II  | MAH-CET | VANSHIKANARENDRAAGRAWAL | F | OPEN | 92.00 |
| 12 | Round II  | MAH-CET | RUTUJADHANANJAYKUTWAL   | F | OPEN | 83.84 |
| 13 | Round II  | MAH-CET | KATKAR SANIKAHARISH     | F | OPEN | 74.72 |
| 14 | Round II  | MAH-CET | KAD SIDDHARTH AJAY      | M | OPEN | 72.72 |
| 15 | Round III | MAH-CET | VIJ VANSHIKA ANIL       | F | OPEN | 82.08 |
| 16 | Round III | MAH-CET | URVI SUNILVASANI        | F | OPEN | 78.05 |
| 17 | Round III | MAH-CET | PATIL SHREYA RAJEN      | F | OPEN | 77.24 |
| 18 | Round III | MAH-CET | DAMARE UDDHAO LAXMAN    | M | OPEN | 85.69 |
| 19 | Round III | MAH-CET | KHARDE SHIVAMSUNIL      | M | OPEN | 78.80 |
| 20 | Round III | MAH-CET | SAKSHI RAJENDRADESHMUKH | F | OPEN | 81.11 |

#### TFWS

| Sr. No. | CAP Round | Entrance Exam | Name                      | Gender | Category/Orphan | Eligibility Percentage |
|---------|-----------|---------------|---------------------------|--------|-----------------|------------------------|
| 1       | Round I   | MAH-CET       | BARURE GANESHSANGRAM      | M      | OBC             | 70.14                  |
| 2       | Round I   | MAH-CET       | YOGESHREEUMESH BHUTADA    | F      | OPEN            | 92.40                  |
| 3       | Round I   | MAH-CET       | KALASKARKALYANI ASHOK     | F      | OPEN            | 66.63                  |
| 4       | Round I   | MAH-CET       | GAONKAR SONALISUDHIR      | F      | OPEN            | 84.92                  |
| 5       | Round II  | MAH-CET       | KUNAL KAILAS KALE         | M      | OPEN            | 68.50                  |
| 6       | Round II  | MAH-CET       | JUNANKAR SHRUTIK SHRIKANT | M      | OBC             | 73.61                  |
| 7       | Round II  | MAH-CET       | SANKET MOHANPATIL         | M      | OPEN            | 66.79                  |
| 8       | Round III | MAH-CET       | PANDIT POOJA BHAGWAN      | F      | OBC             | 83.30                  |

*List of candidate who have applied along with percentage and percentile score for Management quota seats (merit wise):*

#### Against CAP

| Sr. No. | CAP Round | Entrance Exam | Name                       | Gender | Category/Orphan | Eligibility Percentage |
|---------|-----------|---------------|----------------------------|--------|-----------------|------------------------|
| 1       | IL        | MAT           | SAURABH BDUDHADE           | M      | OPEN            | 77.04                  |
| 2       | IL        | MAH-CET       | BAKLIWAL ISHA RUSHABHKUMAR | F      | OPEN            | 73.06                  |
| 3       | IL        | MAH-CET       | PHULARI GANESH DNYANOBA    | M      | OPEN            | 71.7                   |
| 4       | IL        | MAT           | RISHIKESH SANJAY ASATKAR   | M      | OPEN            | 63.87                  |
| 5       | IL        | MAH-CET       | SNEHAL PRASHANT DEVSALE    | F      | OPEN            | 70.04                  |
| 6       | IL        | MAT           | RAM HARSHDWIVEDI           | M      | OPEN            | 71.70                  |

### MANDATORY DISCLOSURE

|    |    |             |                              |   |                |       |
|----|----|-------------|------------------------------|---|----------------|-------|
| 7  | IL | MAH-CET     | SURBHI BALWANTMITTAL         | F | OPEN           | 80.00 |
| 8  | IL | CMAT        | ANCHICHOUDHARY               | F | OPEN           | 74.90 |
| 9  | IL | MAH-MBA-CET | MUNGE SHUBHANGI NAMDEV       | F | OBC            | 78.10 |
| 10 | IL | MAH-MBA-CET | SHINDE PRANJALIPRAVIN        | F | SC             | 69.62 |
| 11 | IL | MAH-MBA-CET | AYUSHI ANILKHAKSE            | F | SC             | 67.29 |
| 12 | IL | MAH-MBA-CET | HATOLKARATHARVAPANDURANG     | M | OBC            | 78.30 |
| 13 | IL | MAH-MBA-CET | SHREYA KAILAS MESHARAM       | F | SC             | 89    |
| 14 | IL | MAH-MBA-CET | POTDAR ANJALI MALLIKARJUN    | F | OBC            | 81.33 |
| 15 | IL | MAH-MBA-CET | TEJAL UDAYKUMAR BHISE        | F | OBC            | 75.1  |
| 16 | IL | MAH-MBA-CET | BHOKAREPRACHI ANAND          | F | NT 1<br>(NT-B) | 75.94 |
| 17 | IL | CMAT        | CHANCHALPREMSINGCHAVHAN      | F | DT/VJN<br>T(A) | 58.56 |
| 18 | IL | MAH-MBA-CET | BURANDESHRIKANTBALARAM       | M | OBC            | 68.60 |
| 19 | IL | MAH-MBA-CET | JANGHALE AARTIGANESH         | F | DT/VJN<br>T(A) | 66.33 |
| 20 | IL | MAH-MBA-CET | RAHATAL SNEHALMAHESH         | F | NT 2<br>(NT-C) | 63.92 |
| 21 | IL | MAH-MBA-CET | KHAMBAT ANSHIKA SHAILESH     | F | OPEN           | 78.70 |
| 22 | IL | MAH-MBA-CET | GANJARE VAISHNAVI SANTOSHRAO | F | OBC            | 82.65 |
| 23 | IL | MAH-MBA-CET | GAWANDEKUNALSATYAWAN         | M | NT 2<br>(NT-C) | 75.60 |
| 24 | IL | MAH-MBA-CET | SURYAVANSHISAHIL VINOD       | M | OBC            | 91.50 |
| 25 | IL | MAH-MBA-CET | NAIK SHARVARIVASANT          | F | SC             | 74.30 |
| 26 | IL | MAH-MBA-CET | INGOLEVAISHNAVIVINODRAO      | F | OBC            | 81.59 |
| 27 | IL | MAH-MBA-CET | BHALME ANURAG MUKUNDRAO      | M | OBC            | 75    |
| 28 | IL | MAH-MBA-CET | KHATADE SONUDIPAKRAO         | F | NT 1<br>(NT-B) | 62.00 |
| 29 | IL | MAH-MBA-CET | SWAPNIL DATTAGORE            | M | OPEN           | 74.25 |
| 30 | IL | MAH-MBA-CET | KANHAIYYAKISHOR JADHAO       | M | DT/VJN<br>T(A) | 74.40 |
| 31 | IL | MAH-MBA-CET | PATILMADHURIMASHISHIR        | F | NT 2<br>(NT-C) | 65.55 |
| 32 | IL | MAH-MBA-CET | PATIL MOHAN DILEEP           | M | OBC            | 73.50 |
| 33 | IL | MAH-MBA-CET | BHAGWAT RUSHIKESH NETAJI     | M | OPEN           | 77.70 |
| 34 | IL | MAH-MBA-CET | SHIRKENIRANJAN NITIN         | M | OPEN           | 82.00 |
| 35 | IL | MAH-MBA-CET | KHUSHI SANJAYKUMBHARE        | F | SBC            | 70.80 |
| 36 | IL | MAH-MBA-CET | PATIL JANHAVI NITIN          | F | OBC            | 91.69 |
| 37 | IL | MAH-MBA-CET | NIKHILBALASAHEBLONDHE        | M | OPEN           | 76.79 |

### MANDATORY DISCLOSURE

|    |    |             |                             |   |      |       |
|----|----|-------------|-----------------------------|---|------|-------|
| 38 | IL | MAH-MBA-CET | ABHISHEKSANJAY JADHAV       | M | OPEN | 57.80 |
| 39 | IL | MAH-MBA-CET | AKANKSHA SHANTARAM MORE     | F | OPEN | 69.55 |
| 40 | IL | MAH-MBA-CET | PARDESHIDEVYANI SARJUBHARTI | F | OPEN | 78.90 |
| 41 | IL | MAH-MBA-CET | BIRARI PRASAD MANOHAR       | M | OBC  | 83.25 |
| 42 | IL | MAH-MBA-CET | PETER ANGELASHAILENDRA      | F | OPEN | 85.17 |
| 43 | IL | MAH-MBA-CET | PATIL POOJADINESH           | F | OPEN | 69.57 |
| 44 | IL | MAH-MBA-CET | GALANDE GAURAV SUNIL        | M | OBC  | 58.88 |
| 45 | IL | MAH-MBA-CET | APURVADHARMENDRAINGOLE      | F | OBC  | 77.70 |
| 46 | IL | MAH-MBA-CET | WANKHADEPRANJALPRASHANT     | M | SC   | 79.07 |
| 47 | IL | MAH-MBA-CET | KHULE VEDANTIVIJAY          | F | OBC  | 77.20 |
| 48 | IL | MAH-MBA-CET | YASHASVISANJAY RITHE        | F | OBC  | 73.11 |
| 49 | IL | MAH-MBA-CET | RUCHI SURAJ NAGLA           | F | OPEN | 70.73 |
| 50 | IL | MAH-MBA-CET | JAYESH MANGALBILHORE        | M | OPEN | 50.83 |
| 51 | IL | MAH-MBA-CET | HRITHIKDASHARATHSHARMA      | M | OPEN | 76.96 |
| 52 | IL | MAH-MBA-CET | HIRAL GANESH WANVE          | F | OPEN | 78.40 |
| 53 | IL | MAH-MBA-CET | KUMAVAT PINKIBABULAL        | F | OPEN | 72.67 |
| 54 | IL | MAH-MBA-CET | PRAJAPAT NIRMALKUMAR DILIP  | M | OPEN | 77.61 |
| 55 | IL | MAH-MBA-CET | FULSUREPARMESHWARSANJEEV    | M | SBC  | 73.72 |

### Institute Level Admissions

| Sr. No. | CAP Round | Entrance Exam | Name                       | Gender | Category/<br>Orphan | Eligibility<br>Percentage |
|---------|-----------|---------------|----------------------------|--------|---------------------|---------------------------|
| 1       | IL        | CAT           | CHAUHAN SAURABH JAIPRAKASH | M      | OPEN                | 81.90                     |
| 2       | IL        | MAH-CET       | KUMBLERATNADEEPUTTAM       | M      | OPEN                | 81.05                     |
| 3       | IL        | ATMA          | SAMYAKSIDDHARTH BHAWAR     | M      | OPEN                | 75.81                     |
| 4       | IL        | MAH-CET       | KAWADE SAKSHITUKARAM       | F      | OPEN                | 75.00                     |
| 5       | IL        | ATMA          | LAPKALE PRACHIMURLIDHAR    | F      | OPEN                | 77.23                     |
| 6       | IL        | CMAT          | KHAN MOHD KHALID           | M      | OPEN                | 75.90                     |
| 7       | IL        | MAT           | PRANALI PRALHAD HALANDE    | F      | OPEN                | 62.08                     |
| 8       | IL        | MAH-CET       | SONAWANE BHAVESH PANDURANG | M      | OPEN                | 64.2                      |
| 9       | IL        | MAH-CET       | KADAM MAYUR SHRIKANT       | M      | OPEN                | 58.88                     |
| 10      | IL        | ATMA          | GANGARDEYUVRAJDADASAHEB    | M      | OPEN                | 77.80                     |
| 11      | IL        | MAH-CET       | SAHIL RAMESHTHAKRE         | M      | OPEN                | 87.25                     |
| 12      | IL        | MAH-CET       | ADBHAIYASHASHRIRAJESH      | F      | OPEN                | 60.81                     |
| 13      | IL        | MAH-CET       | ANKITA BHARTI              | F      | OPEN                | 79.70                     |
| 14      | IL        | ATMA          | KANADE SIDDHANT NARAYAN    | M      | OPEN                | 66.64                     |

### MANDATORY DISCLOSURE

|    |    |             |                              |   |      |       |
|----|----|-------------|------------------------------|---|------|-------|
| 15 | IL | ATMA        | ANUJBADGAIYAN                | M | OPEN | 75.50 |
| 16 | IL | ATMA        | MAYUR VINODSONAWANE          | M | OPEN | 79.54 |
| 17 | IL | MAH-CET     | SHUBHAMBALASO KADAM          | M | OPEN | 62.00 |
| 18 | IL | MAH-CET     | ASUTKAR SHIVANI NAMDEO       | F | OPEN | 80    |
| 19 | IL | MAH-MBA-CET | SURJEET SINGHSOLANKI         | M | OPEN | 60.53 |
| 20 | IL | MAH-MBA-CET | PAWAR ADARSHSUNIL            | M | OPEN | 73.64 |
| 21 | IL | MAH-MBA-CET | CHOUGULE VRUSHABH DEVENDRA   | M | OPEN | 76.79 |
| 22 | IL | MAH-MBA-CET | KULKARNI UTKARSHA UMESH      | F | OPEN | 63.67 |
| 23 | IL | MAH-MBA-CET | KAVATHEKARSAKSHI ASHOK       | F | OPEN | 76.20 |
| 24 | IL | MAH-MBA-CET | KOTHARI ADITYA SURESHCHAND   | M | OPEN | 81.6  |
| 25 | IL | MAH-MBA-CET | PRANJALI VIJAYGILBIE         | F | OPEN | 77.90 |
| 26 | IL | MAH-MBA-CET | PANDE SHRAVANISUNIL          | F | OPEN | 77.69 |
| 27 | IL | MAH-MBA-CET | WARGHADE HARSHAL SATYAWAN    | M | OPEN | 75.41 |
| 28 | IL | CMAT        | PARVE RUTUJADIGAMBARRAO      | F | OPEN | 79.79 |
| 29 | IL | MAH-MBA-CET | SISODE PRERNARAJENDRA        | F | OPEN | 79.30 |
| 30 | IL | MAH-MBA-CET | KOMAL PANT                   | F | OPEN | 66.39 |
| 31 | IL | MAH-MBA-CET | NINAWE NISHTHA BHOLANATH     | F | OPEN | 62.92 |
| 32 | IL | MAH-MBA-CET | VAISHNAVI SHYAM LANDE        | F | OPEN | 72.67 |
| 33 | IL | MAH-MBA-CET | JAGTAP SHUBHAM SURESH        | M | OPEN | 78.44 |
| 34 | IL | MAH-MBA-CET | CHOUDHARYPRAVEENKUKARAM      | M | OPEN | 67.88 |
| 35 | IL | MAH-MBA-CET | BHOSALE ROHITSHIVAJI         | M | OPEN | 68.44 |
| 36 | IL | MAH-MBA-CET | JAGTAP SHARAYUSURYAKANT      | F | OPEN | 76.96 |
| 37 | IL | MAH-MBA-CET | GURLE VAIBHAVDNYANESHWAR     | M | OPEN | 77.69 |
| 38 | IL | MAH-MBA-CET | HAJNALE PRIYANKA RAJKUMAR    | F | OPEN | 72    |
| 39 | IL | MAH-MBA-CET | BAYASJAGJITSINH SURENDRASINH | M | OPEN | 78.48 |
| 40 | IL | MAH-MBA-CET | BHAMARE DHIRAJ ARUN          | M | OPEN | 64.64 |
| 41 | IL | MAH-MBA-CET | VISHAL NAMDEVNATHE           | M | OPEN | 70.10 |
| 42 | IL | MAH-MBA-CET | SANGITRAYJANHAVI SUNIL       | F | OPEN | 62.28 |
| 43 | IL | MAH-MBA-CET | JADHAV AMISHA VINAYAK        | F | OPEN | 65    |
| 44 | IL | MAH-MBA-CET | SHIRSAT APURVA PRAVIN        | M | OPEN | 65    |
| 45 | IL | MAH-MBA-CET | DESHMUKHSIDDHESHGAJANAN      | M | OPEN | 76.80 |
| 46 | IL | MAH-MBA-CET | PATIL SIDDHESH ASHOK         | M | OPEN | 72.43 |
| 47 | IL | MAH-MBA-CET | GHODEKAR PRASAD NANDKUMAR    | M | OPEN | 73.32 |
| 48 | IL | MAH-MBA-CET | DEVSHATWARVAIBHAV BALAJI     | M | OPEN | 80.27 |

## MANDATORY DISCLOSURE

### Results of Admission Under Management seats/ Vacant seats

#### *Composition of selection team for admission under Management Quota:*

| Sr. No | NAME                     | Designation         |
|--------|--------------------------|---------------------|
| 1      | Prof. Kunal Patil        | Associate Professor |
| 2      | Prof. Shivaji Mane       | Assistant Professor |
| 3      | Prof. Somnath Hadalgekar | Assistant Professor |

#### *List of candidates who have been offered admission:*

#### **Against CAP**

| Sr. No. | Entrance Exam | Name                       |
|---------|---------------|----------------------------|
| 1       | MAT           | SAURABH BDUDHADE           |
| 2       | MAH-CET       | BAKLIWAL ISHARUSHABHKUMAR  |
| 3       | MAH-CET       | PHULARI GANESHDNYANOBA     |
| 4       | MAT           | RISHIKESHSANJAY ASATKAR    |
| 5       | MAH-CET       | SNEHAL PRASHANTDEVSALE     |
| 6       | MAT           | RAM HARSHDWIVEDI           |
| 7       | MAH-CET       | SURBHI BALWANTMITTAL       |
| 8       | CMAT          | ANCHICHOUDHARY             |
| 9       | MAH-MBA-CET   | MUNGESHUBHANGINAMDEV       |
| 10      | MAH-MBA-CET   | SHINDE PRANJALIPRAVIN      |
| 11      | MAH-MBA-CET   | AYUSHI ANILKHAKSE          |
| 12      | MAH-MBA-CET   | HATOLKARATHARVAPANDURANG   |
| 13      | MAH-MBA-CET   | SHREYA KAILASMESHAM        |
| 14      | MAH-MBA-CET   | POTDAR ANJALIMALLIKARJUN   |
| 15      | MAH-MBA-CET   | TEJALUDAYKUMARBHISE        |
| 16      | MAH-MBA-CET   | BHOKAREPRACHI ANAND        |
| 17      | CMAT          | CHANCHALPREMSINGCHAVHAN    |
| 18      | MAH-MBA-CET   | BURANDESHRIKANTBALARAM     |
| 19      | MAH-MBA-CET   | JANGHALE AARTIGANESH       |
| 20      | MAH-MBA-CET   | RAHATAL SNEHALMAHESH       |
| 21      | MAH-MBA-CET   | KHAMBATANSHIKASHAILESH     |
| 22      | MAH-MBA-CET   | GANJAREVAISHNAVISANTOSHRAO |



**MANDATORY DISCLOSURE**

|    |             |                             |
|----|-------------|-----------------------------|
| 23 | MAH-MBA-CET | GAWANDEKUNALSATYAWAN        |
| 24 | MAH-MBA-CET | SURYAVANSHISAHIL VINOD      |
| 25 | MAH-MBA-CET | NAIK SHARVARIVASANT         |
| 26 | MAH-MBA-CET | INGOLEVAISHNAVIVINODRAO     |
| 27 | MAH-MBA-CET | BHALME ANURAGMUKUNDRAO      |
| 28 | MAH-MBA-CET | KHATADE SONUDIPAKRAO        |
| 29 | MAH-MBA-CET | SWAPNIL DATTAGORE           |
| 30 | MAH-MBA-CET | KANHAIYYAKISHOR JADHAO      |
| 31 | MAH-MBA-CET | PATILMADHURIMASHISHIR       |
| 32 | MAH-MBA-CET | PATIL MOHANDILEEP           |
| 33 | MAH-MBA-CET | BHAGWATRUSHIKESHNETAJI      |
| 34 | MAH-MBA-CET | SHIRKENIRANJAN NITIN        |
| 35 | MAH-MBA-CET | KHUSHI SANJAYKUMBHARE       |
| 36 | MAH-MBA-CET | PATIL JANHAVINITIN          |
| 37 | MAH-MBA-CET | NIKHILBALASAHEBLONDHE       |
| 38 | MAH-MBA-CET | ABHISHEKSANJAY JADHAV       |
| 39 | MAH-MBA-CET | AKANKSHASHANTARAMMORE       |
| 40 | MAH-MBA-CET | PARDESHIDEVYANI SARJUBHARTI |
| 41 | MAH-MBA-CET | BIRARI PRASADMANOHAR        |
| 42 | MAH-MBA-CET | PETER ANGELASHAILENDRA      |
| 43 | MAH-MBA-CET | PATIL POOJADINESH           |
| 44 | MAH-MBA-CET | GALANDEGAURAV SUNIL         |
| 45 | MAH-MBA-CET | APURVADHARMENDRAINGOLE      |
| 46 | MAH-MBA-CET | WANKHADEPRANJALPRASHANT     |
| 47 | MAH-MBA-CET | KHULE VEDANTIVIJAY          |
| 48 | MAH-MBA-CET | YASHASVISANJAY RITHE        |
| 49 | MAH-MBA-CET | RUCHI SURAJNAGLA            |
| 50 | MAH-MBA-CET | JAYESH MANGALBILHORE        |
| 51 | MAH-MBA-CET | HRITHIKDASHARATHSHARMA      |
| 52 | MAH-MBA-CET | HIRAL GANESHWANVE           |
| 53 | MAH-MBA-CET | KUMAVAT PINKIBABULAL        |
| 54 | MAH-MBA-CET | PRAJAPATNIRMALKUMARDILIP    |
| 55 | MAH-MBA-CET | FULSUREPARMESHWARSANJEEV    |

## MANDATORY DISCLOSURE

### Institute Level Admissions

| Sr. No. | Entrance Exam | Name                        |
|---------|---------------|-----------------------------|
| 1       | CAT           | CHAUHAN SAURABHJAI PRAKASH  |
| 2       | MAH-CET       | KUMBLERATNADEEPUTTAM        |
| 3       | ATMA          | SAMYAKSIDDHARTH BHAWAR      |
| 4       | MAH-CET       | KAWADE SAKSHITUKARAM        |
| 5       | ATMA          | LAPKALE PRACHIMURLIDHAR     |
| 6       | CMAT          | KHAN MOHDKHALID             |
| 7       | MAT           | PRANALIPRALHADHALANDE       |
| 8       | MAH-CET       | SONAWANE BHAVESH PANDURANG  |
| 9       | MAH-CET       | KADAM MAYURSHRIKANT         |
| 10      | ATMA          | GANGARDEY UVAJADASAHEB      |
| 11      | MAH-CET       | SAHIL RAMESH THAKRE         |
| 12      | MAH-CET       | ADBHAI YASHASHRIRAJESH      |
| 13      | MAH-CET       | ANKITA BHARTI               |
| 14      | ATMA          | KANADESIDDHANT NARAYAN      |
| 15      | ATMA          | ANUJBADGAIYAN               |
| 16      | ATMA          | MAYUR VINOD SONAWANE        |
| 17      | MAH-CET       | SHUBHAM BALASO KADAM        |
| 18      | MAH-CET       | ASUTKAR SHIVANINAMDEO       |
| 19      | MAH-MBA-CET   | SURJEET SINGH SOLANKI       |
| 20      | MAH-MBA-CET   | PAWAR ADARSH SUNIL          |
| 21      | MAH-MBA-CET   | CHOUGULE VRUSHABH DEVENDRA  |
| 22      | MAH-MBA-CET   | KULKARNI UTKARSH AUMESH     |
| 23      | MAH-MBA-CET   | KAVATHEKAR SAKSHI ASHOK     |
| 24      | MAH-MBA-CET   | KOTHARI ADITYA SURESH CHAND |
| 25      | MAH-MBA-CET   | PRANJALI VIJAY GILBIE       |
| 26      | MAH-MBA-CET   | PANDE SHRAVANISUNIL         |
| 27      | MAH-MBA-CET   | WARGHADE HARSHAL SATYAWAN   |
| 28      | CMAT          | PARVE RUTUJADIGAMBARRAO     |
| 29      | MAH-MBA-CET   | SISODE PRERNARAJENDRA       |
| 30      | MAH-MBA-CET   | KOMAL PANT                  |
| 31      | MAH-MBA-CET   | NINAWANE NISHITHABHOLANATH  |
| 32      | MAH-MBA-CET   | VAISHNAVISHYAM LANDE        |
| 33      | MAH-MBA-CET   | JAGTAP SHUBHAM SURESH       |

**MANDATORY DISCLOSURE**

|    |             |                             |
|----|-------------|-----------------------------|
| 34 | MAH-MBA-CET | CHOUDHARYPRAVEENKUKARAM     |
| 35 | MAH-MBA-CET | BHOSALE ROHITSHIVAJI        |
| 36 | MAH-MBA-CET | JAGTAP SHARAYUSURYAKANT     |
| 37 | MAH-MBA-CET | GURLE VAIBHAVDNYANESHWAR    |
| 38 | MAH-MBA-CET | HAJNALEPRIYANKARAJKUMAR     |
| 39 | MAH-MBA-CET | BAYASJAGJITSINHSURENDRASINH |
| 40 | MAH-MBA-CET | BHAMARE DHIRAJARUN          |
| 41 | MAH-MBA-CET | VISHAL NAMDEVNATHE          |
| 42 | MAH-MBA-CET | SANGITRAYJANHAVI SUNIL      |
| 43 | MAH-MBA-CET | JADHAV AMISHAVINAYAK        |
| 44 | MAH-MBA-CET | SHIRSATAPURVA PRAVIN        |
| 45 | MAH-MBA-CET | DESHMUKHSIDDHESHGAJANAN     |
| 46 | MAH-MBA-CET | PATIL SIDDHESHASHOK         |
| 47 | MAH-MBA-CET | GHODEKARPRASADNANDKUMAR     |
| 48 | MAH-MBA-CET | DEVSHATWARVAIBHAV BALAJI    |

***Waiting list of the candidate in order of merit to be operative from the last date of joining of the first list candidate: NA***

**Information of Infrastructure and Other Resources Available**

***Number of Classrooms and size of each:*** 8 Classrooms – Average 66 sqm each

***Number of Tutorial rooms and size of each:*** 2 Tutorial rooms – Average 33.38 sqm

***Number of Laboratories and size of each:*** NA

***Number of Computer Centers with capacity of each:*** 1 Computer Centers: 80 Capacity

***Central Examination Facility, Number of rooms and capacity of each:*** 10 Rooms, 480 Capacity

***Online examination facility (Number of Nodes, Internet bandwidth, etc.):*** NA

***Barrier Free Built Environment for disabled and elderly persons:*** Yes-Lift, Ramp Available

## **MANDATORY DISCLOSURE**

***Fire and Safety Certificate:*** *Yes*, Fire and Safety equipment are available along with competent authority Certificate

***Hostel Facilities:*** The Trust operated girls' hostels with a capacity of 300, of which 15 seats were allocated to students of DYPIMS until 2023. Currently, the hostel has been demolished, and a new building is under construction.

### ***Library:***

Available Reading Room Seating Capacity 120 and 225.17 sqm

**Number of Library books/Titles/Journals available (Programme-wise):**

- a. **Number of Titles:** 6780
- b. **Number of Volumes:** 13846
- c. **Number of National Journals:** 10
- d. **Number of International Journals:** 6

**List of online National/ International Journals subscribed:**

**Number of National and International e-Journal:** 7189

**E-Library facilities:** Library with 10 multimedia PC

***National Digital Library (NDL) subscription details:*** NDL Club Membership  
Registration ID INMHNC3 NFU633PV

DELNET Membership No. IM-6283

MCCIA Associateship No. IA-4847

***Innovation Cell:*** *Yes*

***Social Media Cell:*** *Yes*

***Compliance of the National Academic Depository (NAD), applicable to PGCM/ PGDM Institutions and University Departments:*** NA

***To upload the respective short video (1 - 2 min) of Infrastructure and facilities available w.r.t the courses in the website:***

***Games and Sports Facilities:*** *Yes*

***Indoor Games:*** Carrom, Chess & Table Tennis

## MANDATORY DISCLOSURE

**Teaching Learning Process:** Guest Lectures, Case Studies, Discussion, Group discussion, Presentation, Role Plays.

**For each Post Graduate Courses give the following:**

**Title of the Course:**

**Laboratory facilities exclusive to the Post Graduate Course:** Yes - Language Lab

### Enrolment and placement details of students in the last 3 years

#### Placement Statistics - Batch 2019-21

| Specialization                         | #Students Enrolled | #Students Placed | #Students became Entrepreneurs or Joined Family Business | #Students went for Higher Studies | #Students Unplaced | Placement %  | #Companies Visited |
|--|--------------------|------------------|--|-----------------------------------|--------------------|--------------|--------------------|
| Marketing                              | 70                 | 39               | 4  | 0                                 | 31                 | 55.71        | 59                 |
| Finance                                | 77                 | 58               | 0  | 0                                 | 19                 | 75.32        | 33                 |
| Human Resource                         | 18                 | 15               | 2  | 0                                 | 3                  | 83.33        | 37                 |
| Operations and Supply Chain Management | 10                 | 4                | 0  | 1                                 | 6                  | 40.00        | 6                  |
| Business Analytics                     | 12                 | 6                | 0  | 0                                 | 6                  | 50.00        | 8                  |
| <b>Total</b>                           | <b>187</b>         | <b>122</b>       | <b>6</b>   | <b>1</b>                          | <b>65</b>          | <b>65.24</b> | <b>143</b>         |

### MANDATORY DISCLOSURE

#### Placement Statistics - Batch 2020-22

| Specialisation                         | #Students Enrolled | #Students Placed | #Students became Entrepreneurs or Joined Family Business | #Students went for Higher Studies | #Students Unplaced | Placement %  | #Companies Visited |
|--|--------------------|------------------|--|-----------------------------------|--------------------|--------------|--------------------|
| Marketing                              | 71                 | 62               | 3  | 0                                 | 9                  | 87.32        | 93                 |
| Finance                                | 86                 | 57               | 0  | 0                                 | 29                 | 66.28        | 29                 |
| Human Resource                         | 22                 | 17               | 0  | 0                                 | 5                  | 77.27        | 54                 |
| Operations and Supply Chain Management | 8                  | 6                | 0  | 0                                 | 2                  | 75           | 13                 |
| Business Analytics                     | 15                 | 7                | 0  | 2                                 | 8                  | 46.67        | 12                 |
| <b>Total</b>                           | <b>202</b>         | <b>149</b>       | <b>3</b>   | <b>2</b>                          | <b>53</b>          | <b>73.76</b> | <b>201</b>         |

#### Placement Statistics - Batch 2021-23

| Specialization                         | #Students Enrolled | #Students Placed | #Students became Entrepreneurs or Joined Family Business | #Students went for Higher Studies | #Students Unplaced | Placement %  | #Companies Visited |
|--|--------------------|------------------|--|-----------------------------------|--------------------|--------------|--------------------|
| Marketing                              | 51                 | 47               | 2  | 0                                 | 2                  | 92.16        | 176                |
| Finance                                | 70                 | 49               | 2  | 0                                 | 19                 | 70           | 64                 |
| Human Resource                         | 25                 | 20               | 0  | 0                                 | 5                  | 80           | 72                 |
| Operations and Supply Chain Management | 9                  | 7                | 1  | 0                                 | 1                  | 77.78        | 30                 |
| Business Analytics                     | 44                 | 22               | 1  | 0                                 | 21                 | 50           | 37                 |
| <b>Total</b>                           | <b>199</b>         | <b>145</b>       | <b>6</b>   | <b>0</b>                          | <b>48</b>          | <b>72.86</b> | <b>276</b>         |

**List of Research Projects/ Consultancy Works: NA**

**MoUs with Industries: 05 MoUs with Industries available**